Antioch Township Library C
Antioch, Illinois

ANTIOCH TOWNSHIP LIBRARY

The Antioch News

"A Paper for Antioch People, printed in Antioch by Antioch People"

10c PER COPY | ANTIOCH, ILLINOIS, THURSDAY, AUGUST 17, 1967 | VOL. LXXXII. NUMBER 8

These two boys claimed their new bikes at the Antioch News office last week after selling twelve subscriptions to the newspaper. Left is John Haley, right Donald Carr, Jr.

Two Boys Find Selling Antioch News Is Easy

Two Antioch youngsters are proud possessors of new bikes this week, thanks to the Antioch News Win-a-Bike contest.

The fifth bike-winner is John Haley, 9 years old. The sixth winner, Donald Carr, Jr., seven years old, probably set a record as a salesman. He sold his twelve subscriptions to the Antioch News in one day.

Donald came in to the office and signed up to sell the subscriptions Thursday afternoon. Friday he had sold the subscriptions and picked up his new bike, a Renegade, at the V&S Hardware Store.

Donald is in second grade at Newport Elementary School. His parents are Mr. and Mrs. Donald Carr, Sr., State Line Road, eight miles east of Antioch.

Donald was so delighted with his new bike that he decided to make good use of it. The day he received it, he started out to sell more subscriptions for the cash commission so that he could purchase another item he had been longing for.

John Haley, 9 years old, is the fifth youngster to win a bike in the Antioch News Win-a-bike contest. John chose a Renegade, the style which is so popular today.

John is the son of Mr. and Mrs. Thomas Haley, Jr., of Rt. 3, Antioch. He had a bike, but is passing his old one on to his little sister, now that he has a new one.

John is a student at St. Peter's School. He joined the subscription selling campaign a couple of months ago, sold a couple, then quit for a while. Last week he started again and soon sold the remaining subscriptions.

Any youngster who would like to win a bike can pick up an entry form and rules at the Antioch News office. You only have to sell twelve subscriptions to earn a bike.

AGS Has Full Teaching Staff

Antioch Grade School will have fifteen new teachers on the staff this year when school opens Sept. 5. The three schools that make up the Antioch Grade School system employ 48 teachers.

The Channel Lake Grade School will re-open this year as part of the Antioch Grade School system. The school will accommodate Kindergarten through 5th grade.

The new teachers at the Antioch building are Judith Ann Robinson, vocal music; Patrick Michael Fitzgerald, physical education; Mrs. Carol B. Robertson, 2nd grade, and Mrs. Jane E. Kocmoud, 6th grade.

New teachers at the Oakland building are Mrs. Virginia Landwer, physical Education; Miss Elfreda Ransome, 1st grade; Eugene Shea, 5th grade; Robert G. Willrett, 5th grade; Robert Henry Labelle, 6th grade; Sigurd L. Nielsen, 7th grade, and Joseph W. Comstock, 7th grade.

At the Channel Lake building, Mrs. Mary Gordon Grover will teach kindergarten and physical education; Mrs. Marjorie V. Girten, 2nd grade; Miss Margaret Anne Sullivan, 3rd grade; Miss Sheila M. Nelson, 4th grade; Miss Judith Hill, the educable mentally handicapped.

All vacancies on the teaching staff at the three schools that make up the Antioch Grade School system have been filled, Superintendent Richard Whitacre reported.

Other members of the teaching staff who were re-employed are:

Antioch Building

Kdg.—Mrs. Alice Brown
1st—Mrs. Ruth Baethke
Miss Mary Durr
2nd—Mrs. Esther Wilton
3rd—Mrs. Wanda Barthel
Mrs. Arleen Cramer
4th—Mrs. Fanny Yates
Mrs. Ruth Liddle
5th—Mrs. Belinda Dittman
Mr. Paul Dierking
6th—Mr. Herbert Rose
7th—Mrs. Edna Becker
Mr. George Twardy
8th—Mrs. Mitzi Weick
Mr. Lorin Volk
P.E.—Mrs. Mary Bruski
Band—Mr. George Olisar

Oakland Building

Kdg.—Mrs. Luella Anderson
1st—Miss Joyce Dix
2nd—Mrs. Mary Jo Taylor
Mrs. Margaret Zoller
3rd—Mrs. Shirley Edwards
Miss Eunice Rawson
4th—Mrs. Barbara Parsons
Mrs. Marie Sheldon
6th—Miss Joanne Paddock
8th—Mrs. Mary Kern
Mr. Walter Soderman

Channel Lake Building

1st—Mrs. Jean Soby
5th—Mr. Harlan Ware, Head Teacher
Nurse—Mrs. Revilla Harmon (all buildings)
Principal—Harold Romaine
Supt. W. Richard Whitacre

NOTICE:

The six relay mail boxes have been installed by the Village of Antioch employees for the sole benefit of the people of Antioch The Post Office of Antioch will reimburse the Village of Antioch $72.00 for expense incurred for the installation of the relay mail boxes. These relay mail boxes will give the people of Antioch faster, better, and protective mail service.

Joseph Wolf
Postmaster

Mail Packages To Viet Nam

Workers on Project Viet Nam Monday night prepared 150 packages for mailing to Antioch servicemen and hospitals in the war area. The packing was done at the Moose hall, with parents of some of the servicemen and postal workers helped by Women of the Moose.

The packages were mailed Tuesday. Postage cost, $41.86, reports Postmaster Joe Wolf.

Mr. and Mrs. James O'Neill of Rt. 5, Antioch, were two new faces among the willing workers who packaged and wrapped. They had been unaware that their son's name was on the mailing list at the post office until recently, and were grateful for the extra bit of cheer sent their son that they visited the post office to offer their services.

Helen Dowell, Bernie Rosquist and Florence Rampp are old faithfuls in the packing chore, mothers whose sons have received the packages. Dean Dowell returned recently from Viet Nam, then left for a station in the states to finish out his service.

Bob Rampp, his mother reports, will soon be on his way back to Viet Nam.

Mrs. Henry R. Magee of Antioch (the former Pat Heath) received word recently that her husband had been wounded in Viet Nam on July 29. He received injuries when a grenade went off near him and is on a hospital ship, the U.S.S. Sanctuary.

The Benedictine Fathers at the Abbey north of Antioch contacted Postmaster Joe Wolf recently to ask for a list of the names of all Antioch area servicemen in Viet Nam and enrolled them in their Golden Book. Prayers are said by the men at the Abbey each day for each of the men in the war area, along with the other names in their Golden Book.

Notices of their enrollment in the prayers at the Abbey were sent to each of the boys and they were asked to write

(continued on page 3)

Vets Join Post 748

Bernard F. DeVries, Senior Vice Commander-elect and membership chairman of Antioch Post 748, announces that three Veterans of the Viet Nam war have become members of the Antioch Post. They are: Charles Miller, Rt. 3, Box 582, Antioch, Louis DeSalvo, 1632 North Laramie, Chicago, and Phillip MacDonald, Rt. 2, Box 453, Loon Lake.

Viet Nam Veterans are eligible if they have received an honorable discharge since August 5, 1964. Anyone interested in joining can get information by calling 395-3975 or 395-0156.

Legionnaires can pay their 1968 dues to the new Senior Vice Commander, John W. Horan, Jr., Edward Frazier, or Bernard Stadick.

Jubilee Pictures On Display In Window

Al Schroeder of Schroeder's Real Estate is making use of a slide projector in the window of his office on Main St. to let the public view some of the slides he took of units in the Antioch Diamond Jubilee parade.

The screen of the slide projector can be viewed in the the office window between 8 and 11 p.m. each night for about two weeks.

The slide projector is automatic. Al had thirty pictures which keep rotating. He invites anyone who had some slides of Jubilee activities to display them via his projector in the next two weeks.

No Raise In Tax Rate For Village Residents

The Antioch village board Tuesday night rejected an increase in the corporate tax rate for the village.

Under a law passed by the General Assembly, the board could have almost doubled the present rate of .128. "We got along on this much last year, so we'll see if we can't get along on it next year," Mayor Ray Toft commented.

Tuesday night's action means residents of the village are assured that their tax rate will remain at the present level for a least another year. After turning thumbs down on the tax increase, the board approved the tax levy ordinance for the present year. The levy covxers expenses during the fiscal year from May 1, 1967 to April 30, 1968.

Village Attorney Edward Jacobs read the levy ordinance to the board and explained, "I want you to understand that you will not receive the full amount for which you levy. This is the most important ordinance of the year—this is the budget you will have to live within for the next year."

The total levy called for in the ordinance was $126,550. This included $56,450 in the Corporate fund, and $27,000 for bonded indebtedness.

No levy was made for the sewer and water fund, as Attorney Jacobs pointed out that these departments are self-supporting.

TOBACCO LICENSE

Trustee Dick Radke reported that he had talked to several merchants in regard to instituting a tobacco license in the village and had found them opposed. The matter was tabled for further discussion.

CONGESTION NEAR CHURCH

Trustee Robert Wilton said investigation of the complaints of Ernest Westlund at last month's board meeting showed that diagonal parking on Elizabeth St. created blocking of traffic. He suggested that the ordinance be amended or signs put up designating parallel parking, and a No Parking area at the exit on Henry St. Edgar Simonsen was instructed to put up Parallel Parking signs.

The board approved a motion to remove parking meters from the front of the Jewel Tea store on Lake St. Parked trucks in front of the store obstruct the vision of those leaving the driveway. Mayor Ray Toft said the street is narrow at this point, and removal of the parking meters would help to speed the flow of traffic.

PARKING LOT

Clean-up of the area be-[hi]nd the stores on the east [si]de of Main St. has been [co]mpleted, Trustee Barnsta[bl]e reported, and the area is [re]ady for fill. The fill is be[in]g donated by Ludwig [T]rucking & Excavating. Ed[ga]r Simonsen said he expect[ed] the fill to be available in

(continued on page 3)

They were still fresh when this picture was taken, but by the end of the day Lions Club members were wet and exhausted and the grill[...] chickens for the Lions Club Barbecue, left to right, Bob Yonke, Maynard Schneider, Elroy Anderson, Ward Lear [...]

Channel Lake School Re-opens

Channel Lake Grade School will re-open this fall with about 125 children in attendance.

The boundaries of the three schools in the Antioch Grade School district have been changed to make room in over-crowded Oakland School. Children west of the bridge at Shunneson's Resort will now attend the Channel Lake School in grades kindergarten through fifth grade.

Extensive repairs and remodelling have been done at the Channel Lake School, according to Superintendent Richard Whitacre. Men have been working at the school since last February. The project provided summer employment for some teachers in the area.

A new well was drilled after it was discovered the well was only 30 feet from the septic bed, contrary to state law, Mr. Whitacre said. Numerous changes were made to fireproof the building, including fireproof glass, changing doors, new fire extinguishers, and closing areas under stairs. New controls were put on the furnace, and new wiring and lights were installed in some places.

"Every inch of the interior has been painted, and broken floor tiles replaced," Mr. Whitacre said. "After a survey by the architect, many

(continued on page 3)

Golfer's Dream Comes True

Homer Fowles realized a golfer's dream last week—he made a hole in one on the third nine of the 27 hole public course at George Diamond's Country Club. It was a 165-yard drive. Mr. Fowles hit a four-iron past the pin and with back spin the ball rolled back into the hole.

Mr. Fowles was playing with George Diamond and Mrs. Pearl Fowles when he made his spectacular shot. He's president of the First State Bank of Round Lake and normally shoots in the low 80's.

Koziol On Committ[ee]

Walter Koziol, pres[...] Charmglow Product[...] has been appointed [...] Warren P. Knowles [...] "Governor's Commit[...] the Employment of t[...] dicapped" in Wiscons[...]

Koziol has long been [...] vocate of hiring the [...] capped at Charmglow [...] tory in Bristol, Wis. [...] his major functions [...] governor's committee [...] to visit other manufa[...] in Wisconsin and enc[...] them to employ the [...] capped.

About 30 percen[...] Charmglow's employe[...] handicapped in some [...] Many are directly invo[...] the manufacture o[...] lamps and gas barbec[...] the Bristol plant, whil[...] ers work in the com[...] sales office at Antioch[...]

"Although some are [...] near blind, mentally r[...] ed or in wheel chair[...] function as well as n[...] employees," Koziol [...]

(continued on page [...]

Richard Daniel

Local Banker Heads NABAC

Richard J. Daniel, vice president, State Bank of Antioch, has been elected president of the Northeastern Illinois Chapter of NABAC, the Association for Bank Audit, Control and Operation, for the 1967-68 chapter year.

NABAC is a banking trade association with some 7200 member banks throughout the United States and in several foreign countries. Its membership is organized in 215 chapters, which conduct regular programs in the areas of bank operations, automation, control, personnel, and audit. In addition, the organization has a large research, educational, and technical staff located at NABAC headquarters in Park Ridge, Illinois.

The Antioch News
Established in 1886
The Antioch News, Inc., Publisher
Harold Gaston, Business Manager
Pearl Kapell, Editor

Published every Thursday at 966 Victoria St., Antioch, Illinois.

Second Class Postage Paid at the Postoffice at Antioch, Ill., under Act of March 3, 1879.

Representatives:
MILLBURN
Mrs. Frank Edwards, El. 6-5795
LINDENHURST
Mrs. Bernice Bernau, El. 6-5649
BEACH GROVE
Mrs. Del Jahneke, 395-1145

MEMBER ILLINOIS PRESS ASSOCIATION 1967 NEWSPAPER

Subscriptions:
$3 per Year in Advance in Lake, Cook, McHenry, Kenosha Counties.
$4 per Year, Elsewhere

EDITORIAL

The Right To Know

Governor Kerner signed into law July 31 a revised "Right to Know" Bill which can be of great benefit to the public. Unfortunately, the general public will probably ignore the clearly-stated rights of the citizen defined in this bill.

The issue of whether or not the general public—including, of course, representatives of the press—is allowed to be present at ALL meetings of public bodies had been foggy before this law was passed. Executive sessions, committee meetings, etc. were a favorite dodge of public bodies who wished to discuss things in private.

The desire of public bodies to keep some of their actions from being publicized is not necessarily an indication of "dirty work at the crossroads". On the contrary, it is generally a matter of uncertainty as to the temper of the public in regard to a certain action or a desire to push a pet project which the public body fears the public will disapprove. Often it is simply the conviction of members of the group that the public is too ignorant of the subject at hand to appreciate the issues involved.

The citizen who is truly interested in actions of the public bodies in his locality, and tries to attend the meetings, is soon frustrated by this habit of closed meetings and pre-board sessions. He realizes that the issues have been thrashed out in private and that he will be confronted with a board that presents a solid front, with no discussion which can make him familiar with the subject. So his interest wanes, and the result is the public apathy which now frustrates politicians and public-spirited citizens alike.

The average voter also decides that all such public bodies are conducting business against the public interest when closed sessions are held. The innocent desire of the honest politician to avoid unnecessary public criticism is construed as an evidence of dishonesty.

There are provisions for closed meetings of public bodies in the new law. Some of the cases in which closed meeti
salary negotiations wit
cussion of the purchase
sion of pending court
behalf of the public bod

Probably the gener
itself of the privileges
they did, they would ga
of the difficulties whic
It would help to elimina
ed and unfair criticism
often find so discourag
better government at al

The public will ga
public news media wil
keeping the public infor
some speculation which
ings.

Courthouse

BY LOU

Deerfield Assistant Supervisor Sam Smith recently posed a question regarding the plaque or plaques to be installed on the new courthouse when it is completed or dedicated.

Smith, whose support of the building project has lacked a certain warmth, is resigned to the fact that members of the Lake County Building Commission, which was created to construct the new county edifice, will be listed on a bronze tablet, but he is taking no position at this time on the name of the commission chairman to be emblazoned on the honor roll.

Waukegan Supervisor August Cepon was the original chairman and got the ball rolling on the project, but he was later displaced by Assistant Supervisor Taisto Aho as a result of a bit of county board politics.

Aho was defeated in his bid for re-election to the board in April, but still retains the building commission chairmanship.

Smith is more concerned with a small plaque bearing

Letters to the Editor

Gays Mills, Wis.

To the Editor:

From the pleasant vantage point of 200 miles, I take interested note that your dedicated Lake County Board is pursuing its indefatigable quest to procure for you the services you are "demanding." Presently they are negotiating a fitting home for the artifacts (unappraised) of the original Valley View Farm, now known as "the priceless collection of the Lake County Museum of History," which you "demanded" they purchase. (Remember the fund drives to buy the artifacts and build the museum you private citizens would not fund? Your refusal meant, of course, only one thing: you were "demanding" that your county officials use your tax money and buy them for you.)

Now, if the $1,000,000 purchase of Lakewood Farms is consummated, there is a building there which can be used as the Museum—though undoubtedly it will need a tidy expenditure to make it suitable to display the "priceless collection" (unappraised) to best advantage. Maybe Corbetta Construction could renovate it, after Courthouse completion — or should Mr. Happ be given a chance to recoup his losses?

Perhaps Lake County's elderly, faced with the choice of culture, with or without Medicare, really had no choice. When the taxes on their homes were used to preserve historical data, they found empty pocketbooks to care for their bodily needs. Our national march to socialism should be a part of the historical data preserved in your Museum, primarily the private aiding and abetting done by those who publicly decry "our loss of freedoms."

cc. Kenneth Henke
Sam Smith
Augie Cepon
Joe Kirby
James Getz
silent copies

Imogene Cashmore

Cook County Board President Richard Ogilvie, who have been mentioned on occasion as possible aspirants for Governor.

Also on hand was former State Treasurer William Scott who has been mention-

...intry Club near
... and is responsi-
... peals of laughter
...across the quiet
...e these mid-Au-
...ings.
...ay, which cheered
... theatregoers for
...ns and was cheered
...n return, has a plot,
...s incidental to the
...nping and inanities
...ed by the youthful

...ome courtesans, Sad
...man legionnaires, a
...likely romantic hero,
...slippery, wily slave
...out the theatre-in-the-
...age and up and down
...s in a rowdy, bawdy
...at carries no mes-
... moral, but provides
...led evening.
...udience at Saturday's
...ance will receive a
...when the curvesome
...ns stage a fur fash-
...w to prove diamonds
... necessarily a girl's
...end, especially when
...comes.
...furs are being provid-
...Harriet's Imperial Furs,
...sworth.

...ce to all eaters: If
...e thin, don't eat fast.
...are fat, don't eat. Fast.

...ple in all walks of life
... to ride.

Your Congressman Reports.....

By Cong. Robert McClory

The U. S. House of Representatives has been charged with defeating a so-called Rat Extermination Act in a display of whim and joviality. Some Congressional detractors imply that the House action was irresponsible and has contributed to recent big-city riots.

This article is intended to delineate points which the President, some Civil Rights leaders, television commentators, and others have failed to report.

First of all, many House Members inquired why a 60 million dollar measure (including 40 million dollars of Federal funds) intended to reduce the nation's rat population and alleged to affect human health and safety should emerge from the House Banking and Currency Committee? Indeed, Representative Henry Reuss, Democrat of Wisconsin, during the hearings on this bill, declared:

"I am for exterminating rats, but just last year the Congress was at great pains to take some 10 or a dozen public health prgorams, including programs in the environmental field, and to put them together into one program so as to move toward greater flexibility in Federal-State-local relations. It was a remarkable piece of legislation in the Public Health Service. . . . But here, having done all that, what do we do but come in with another tiny specific program, very costly to administer. It gets HUD (the new Departmennt of Housing and Urban Development) into the health business. . . ."

As the views of the Republican minority state, there are presently 4 Federal agencies concerned with the subject of rat extermination and control. Many of those who voted against entertaining the recent rat extermination bill did so on the basis that adding a fifth program to the present Federal maze of

million dollars of local funds) was shown to be adequate only for 50% or less, of the estimated 90 million rat popuiation, and would benefit only one-fortieth of the American population and only 7 cities out of more than 1800 cities that claim to need attention. This is precisely the type of deceptive legislation to which the liberal urbanologist Daniel P. Moynihan called attention when he castigated other liberals in a recent article as follows:

"In our eagerness to see some progress made we have been all too willing to accept the pathetically underfinanced programs which have normally emerged from Congress, and then to oversell them both to ourselves and those they are designed to aid."

While the differentiation between city rats and country rats produced some amusement during the House debate, still the decision showed that the proposed rat extermination program was not a comprehensive one designed to affect the entire notion. Instead it would exclude all but those few areas which the Secretary of HUD might, in his individual discretion, decide to benefit.

Representative Reuss pointed out persuasively that the

rat control measure with its generous Federal contribution of 40 million dollars might induce local officials to turn away from such items of far higher priority such as alcoholism, narcotic control and other problems.

In deference to those House Members who voted against action at this time on the Administration rat bill, it seems fair to point out that garbage collection, poisoning of the rat population, and general habits of cleanliness which help to reduce rat propagation are individual and community activities which belong strictly at the local level. Indeed, the efficacy of local control was emphasized by the Committee which pointed to the highly successful anti-rat program in Detroit.

Those who have been so quick to attack the action of the Congress, should pause and reflect on the other side of the argument. Upon such reflection, these critics might again disagree with the decision of the Congress on this issue. However, the decision has been made, and it deserves careful and thoughtful analysis and appropriate respect. The flippant, off-the-cuff rebuke of the 435 members of the United States House of Representatives

(continued on page 3)

ALONG THE WAY with Annie Mae

BR-R-R! Those frosty temperatures of nights last week end are a chilly reminder that summer's on the wane and fall is moving in. On your marks, get set, and soon you'll go, students! Football practice about to start at the High School, and how we're going to miss those backfield boys who graduated last Spring! And how we're going to miss Ty Walls throughout the athletic season!

THE PASSING PARADE: You can see scenes from Antioch's Diamond Jubilee parade by looking in the window of Schroeder's Real Estate on Main St. any evening.

And speaking of parades, it was a fine one that marched through the streets of Wilmot last Sunday, a feature of the Kenosha County Fair. The Troopers, a drum and bugle corps from Casper, Wyoming, won the competition later in the day.

And the Town Criers, an Antioch combo, competed in the Battle of the Bands Friday night at the Fair. A horde of teenagers ignored the frosty temperatures to hear the music and cheer for the guest artists, the American Breed.

NOT A BUM STEER, but the Grand Champion, was what Murrill Cunningham brought home from the fair. The owner of Cunningham Cartage of Antioch bought the Champion Angust steer for 51c a pound. All those lovely steaks!

SUMMER BRIDES: We hear Nick Ganzer and Sue Petersen tied the knot recently. And Stormy Oberg about to take the big step. Any bachelors left around?

AROUND TOWN: Saw Roman Vos at the Antioch Lumber & Coal Co. recently, looking well. Can't keep a good man down.

BACK TO THE ALLEYS: Bowlers are getting that gleam in their eyes and thinking about averages. The kids go back to school after Labor Day, and Mom and Dad go back to the alley.

And have you heard about the logical tike who thought a yardstick was a toy designed for play on the lawn? If that doesn't measure up, see you next week,

Along the Way,
with Annie Mae

YESTERDAYS

From The Antioch News of August 21, 1947

RESCUE SQUAD FUND IS OFF TO GOOD START IN EFFORT TO GET $20,000

Attempts to bring the Lions Club Rescue Squad fund to $20,000 to provide an ambulance truck and a building to house the squad's equipment is being attempted in the yearly campaign now being conducted by the Rescue Squad committee.

Little girls enjoyed dressing in costumes of their great-grandmothers for Diamond Jubilee Days.

COMING EVENTS

Thursday, August 17
Women of the Moose Meeting
American Legion Meeting

Saturday, August 19
Anniversary night at the Moose Home

Tuesday, September 5
Knights of Columbus Meeting at the Legion Hall

Wednesday, September 6
Lakeside Rebekah Lodge at Legion Hall

Friday, September 8
American Legion Auxiliary Meeting

Wednesday, September 13
V.F.W. Card Party, Antioch Savings and Loan — 8:00 p.m.

Tuesday, September 19
Knights of Columbus Meeting — Legion Hall

Wednesday, September 20
A.C.H.S. Board Meeting
John Teresi — Rescue Squad Golf Tournament

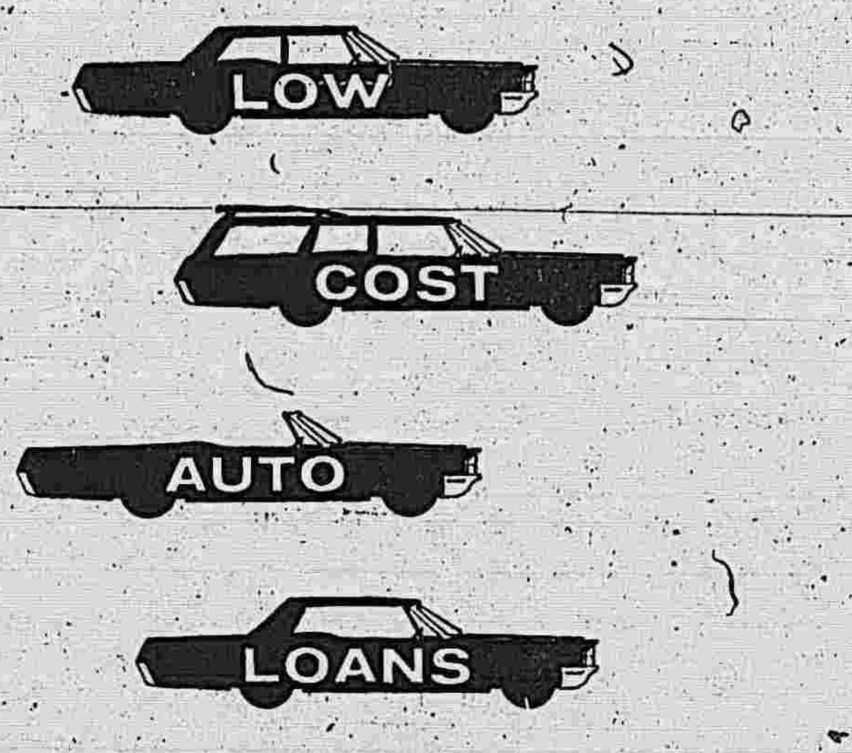

Finance your car here and save money.

1st National BANK
Antioch, Illinois
934 Main St.
Antioch, Ill.
"Your Kind of Bank"
PHONE 395-3111
Member F. D. I. C.

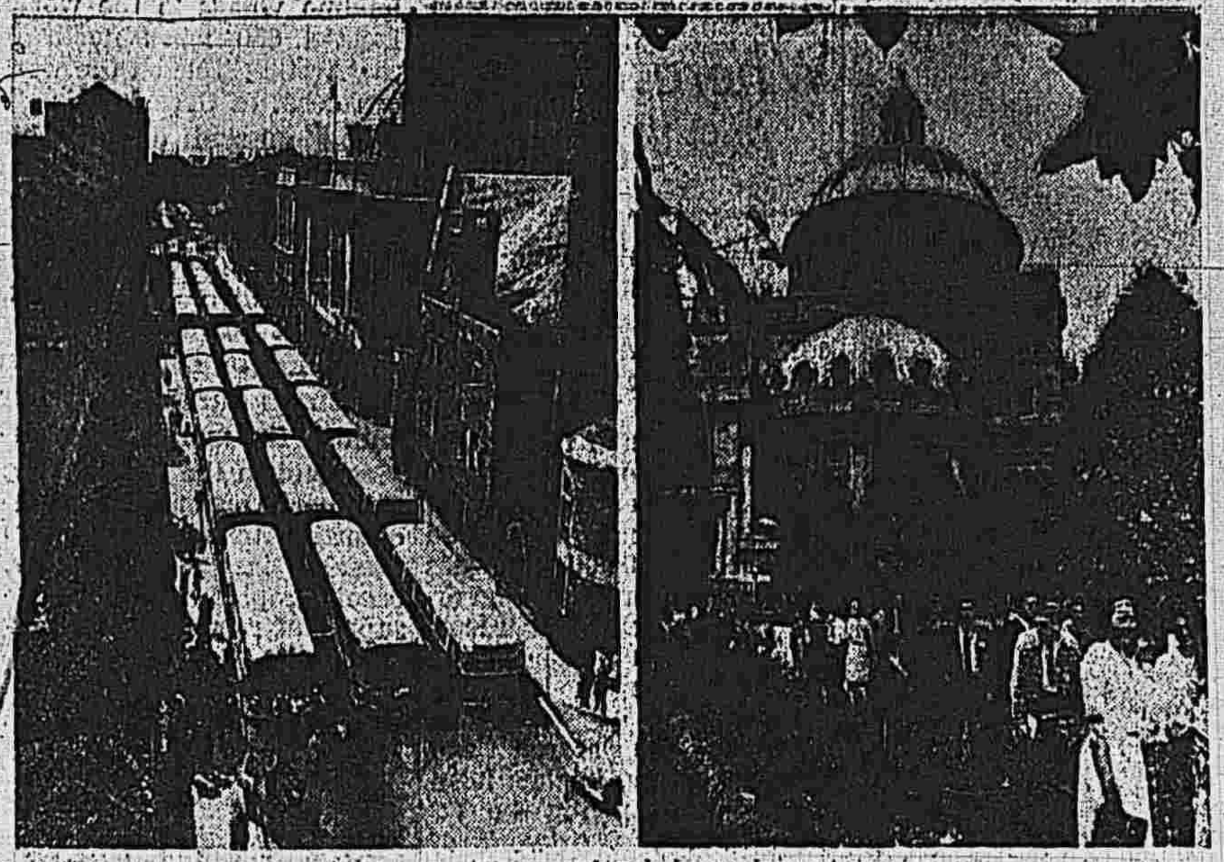

BOSTON—The biennial conference of college students held by the Christian Science Church has grown from a few hundred participants 12 years ago into a major event involving more than 5,000 students. They come to the denomination's headquarters in Boston by bus and plane from all over the United States and the world. At this year's conference, which begins on Aug. 24, representation is expected from some 900 colleges and universities of more than 86 nations.

Dodd Promoted At J. I. Case Co.

The appointment of Douglas D. Dodd as Corporate Systems and Data Processing Manager of the J.I. Case Company has been announced by Richard D. Saunders, Case Director of Finance.

In his new position, Dodd will be responsible for the planning, development, and

Douglas Dodd

implementation of corporate-wide systems as well as long range Electronic Data Processing equipment configurations.

Dodd joined the Case Company in 1965 as Assistant Controller of Manufacturing, and he has done considerable work in the accounting and systems area since that time. Prior to coming to Case, Dodd held financial management positions with General Precision Inc. and Honeywell, Inc.

Dodd now resides outside of Antioch.

Make-Up Exams For Candidates To Military Academies

Congresman Robert McClory announces that the United States Civil Service Commission will conduct a written examination on Tuesday, August 22, for candidates for appointment to the United States Air Force Academy, the United States Merchant Marine Academy, the United States Military Academy, and the United States Naval Academy. This is to be a make-up examination only for those candidates who were unable to take the July 11 exam.

The test will be held at 8:30 a.m. at Room 208, 228 North Genesee St., Waukegan.

Congressman McClory urges all young men whose applications are on file with him, and who missed the July exam, for the class of 1972 to participate in the August 22 examination. If for any reason they are unable to appear at the time and place designated, they should notify Congressman McClory's Washington office promptly.

Real American

A refugee couple arrived in the United Stats several years ago with one dream—to become citizens. Through much red tape and years of study, they were patient and hopeful. Then one day the husband rushed into the kitchen with the long-awaited good news.

"Anna! Anna!" he shouted. "At last! We are Americans!"

"Fine," replied the wife, tying her apron around him. "Now you wash the dishes."

Seek Handicapped Person Of The Year

Nominations for Wisconsin's Handicapped Person of the Year are now being accepted, according to Edward C. Wilber, Supervisor of the Division of Vocational Rehabilitation's Racine office.

Names may be submitted by individuals or organizations until September 15. Nomination forms are available at the DVR office, 312 Seventh Street, Racine.

Any person who has successfully overcome a serious physical or mental handicap is eligible. The award includes a trip to Washington, D.C., and a chance to win the President's trophy as the nation's handicapped person of the year.

Wisconsin's 1966 winner was John Lovdahl, Milwaukee, a victim of muscular distrophy. In spite of wheelchair confinement for 20 years, Lovdahl developed a successful taxi service for handicapped persons in the Milwaukee area.

AGS To Provide More Bus Service

Antioch Grade School will provide bus service both ways for kindergarten students who live some distance from the school, it was decided at Tuesday night's meeting of the school board.

The action will depend largely on whether or not bus drivers can be found to take the children home at noon. Previously, the bus has picked up the pupils and it has been up to the parents to take the children home. "This worked a hardship on some parents," Superintendend Richard Whitacre said.

"We have the buses, but it may be difficult to find bus drivers for this noon run."

The school is still short two night custodians. The board decided Tuesday night to offer a $200 yearly premium for night custodian. The men will work two shifts, one from about 2:30 p.m. to 11 p.m., the other from midnight to 8:30 a.m. "It has been difficult to keep men for this shift," Whitacre said. "Industries offer a premium for night work, so they leave us for a job in industry."

The board accepted the son of Mr. and Mrs. William Nauman of Rt. 2 for kindergarten at Channel Lake School on a tuition basis. The Channel Lake kindergarten still has room for pupils, Mr. Whitacre said.

Conversion of the furnace at the Antioch Grade School from oil to gas is held up by an error in specifications, it was reported by architect Sheldon Hill. Bids for the conversion are now due by August 22.

Mrs. Mary Blue was employed as a part time secretary at Oakland School.

The board agreed that the district should pay tuition of any Special Education children in the District who must attend classes outside the district. Some of the younger children are not eligible for Educable Mentally Handicapped classes at the school.

An invitation was extended to all board members and their wives and husbands to attend the all-school-personnel luncheon at noon Sept. 5. This is an opportunity for everyone connected with the school to meet new teachers and employees.

EXPRESSWAY DRIVING

If you are driving by the rules you learned more than ten years ago, you are an old-fashioned driver when driving on a turnpike or expressway. Remember the rules for expressway driving are different than those that apply to other roads!

Expressways are safer, but they can't be used in the same way as the older highways. Some of the older safety rules should be left behind when you drive on expressways. Speeds are higher and you will need more room between you and the car ahead.

Right-O!

Three slightly deaf men were motoring from the north to London in an old noisy car, and hearing was difficult. As they were nearing the city, one asked: "Is this Wembley?"

"No," replied the second, "this is Thursday."

"So am I," put in the third, "let's stop and have one."

Call 395-4111 for free ad.

No Raise In.....

(continued from page 1)

the near future.

NO PROGRESS ON THE LAGOON

The lagoon required by the state to be installed near the sewage plant has not been started, due to lack of plans from the village engineer. Mayor Toft instructed Edgar Simonsen to contact the village engineer on the matter.

COMMENDS POLICE

A letter from Coroner Orville Clavey commended the action of the Antioch police Channel Lake in which Charlene Radke was killed.

Charles Miller of the Antioch police was called to the scene when no county squads were available at the time of the accident. He guarded the scene, directed traffic and aided the Antioch Rescue squad until county squads could arrive, then he and Richard Long, also of the Antioch police, aided county deputies in identifying the dead girl and other details.

The board granted a six-month entension of the building permit of Phillips Petroleum, with the provision that the company keep the vacant lot on the corner of Main and Broadway cleaned up and Orchard cleaned up. The Phillips Co. has planned to start construction of a service station on the lot last fall.

UNITED FUND

The matter of Antioch joining in a West Lake County division of the United Fund was discussed. The United Fund incorporates collections for several different charities into one fund-raising drive.

It was pointed out that several well-known charities do not join with the United Fund, and would make their own fund drive.

The board members were generally in favor of the move, and Trustee Arthur Meierdirk was appointed to meet with representatives of the United Fund.

Attending Bank School

LaVerne M. Woods, Executive Vice President of the First National Bank will leave Aug. 13 for two weeks' attendance at The Graduate School of Banking at the University of Wisconsin, Madison, to be held Aug. 13-26. This will be his second year at the School, which requires two weeks' attendance each year for three years to earn the certificate of graduation. Between resident sessions, students are required to do extension work involving problems in all phases of banking.

The School is sponsored by The Central States Conference of Bankers Associations, composed of bankers associations from 16 midwestern states. 1,300 bankers are enrolled this year from 38 states, Puerto Rico, Central America, Japan, and Jordan, with titles ranging from junior officers and department managers to vice presidents, presidents, and chairmen of the Board.

The present high standards of banking service in communities throughout the country will be enhanced by attendance of local bank officers at this specialized banking school.

Dr. Herbert V. Prochnow, President of The First National Bank of Chicago, is director of the School.

Koziol On.....

(continued from page 1)

"when given the job they can handle."

"We believe in these people," he added, "and find them to be very loyal employees, concerned about the quality of our gas products and proud of the workmanship they do."

Channel Lake...

(continued from page 1)

changes were made to conform to state law."

After Channel Lake was annexed to the Antioch Grace School, the school building was temporarily closed and students were bussed to Oakland School.

People who try to succeed find the biggest problem is how to stay in the groove without making it into a rut.

A Hercules Missile in Antioch's Diamond Jubilee parade.

Only three boys competed in the boys' division of the costume contest.

Frank ReCupido's float in the parade carried several local lovelies in costume. Mrs. ReCupido is in the Uncle Sam costume.

Self-Service Postal Units Do Big Business

Twenty-four hour a day self-service postal units have been so popular that 700 additional units are planned, Postmaster General Lawrence F. O'Brien announced today.

At present, 106 units are in operation across the nation. Eighty more will be installed within the next 12 months. Sites are now being surveyed for the new operations and their locations will be announced as soon as the evaluations are completed.

Another 630 will be purchased during Fiscal Year 1968 for installation by July 1, 1969.

"While virtually all the present self-service units are of the open air walk-up or drive-up variety located in shopping centers or college campuses, 600 of those planned for the future will be placed in post office lobbies," Mr. O'Brien noted.

The units supply round-the-clock, seven day a week basic postal services. Users may mail letters and packages, buy stamps, postal cards, envelopes and minimum parcel post insurance from v e n d i n g machines. There are coin changers and outdoor units have a free direct line telephone to the nearest main post office fro infomation which is not contained on "mailing help" panels. The self-contained operations do not replace existing postal facilities, but merely extend and supplement available services. The first was opened October 17, 1964 at the Wheaton Plaza Shopping Center outside Washington, D. C.

The drive-up units have had receipts up to $120,000 a year. This is comparable to a post office serving an entire city of 6,000 to 8,000 persons. They cost about $18,500 each, compared with $11,500 for the walk-up kiosk type and $7,500 for the lobby installation.

Fifty-four lobby units will be installed in the next 12 months. The year's purchases will include equipment for 250 units in existing buildings and 300 units in new facilities. They will be installed after July 1, 1968.

Mail Packages

(continued from page 1)

to the Abbey if they would like a medal of St. Benedict sent to them.

St. Benedict has long symbolized protection of the fighting man. The medals were carried by soldiers in the Revolutionary and Civil Wars. Father Edmund said that two of the Antioch men have already replied asking that the medal be sent. They are Kenneth Larson and Fred Fath.

Father Edmund said the participation of the Benedictine monks is occasioned by their interest in Antioch and the people in the area. Abbott Andrew Garber, O.S.D., is head of the Abbey.

Another mailing to the men in Viet Nam will be made next week by the postal employees. Howard Gaston Printing is giving stationery to be sent and the package will include pens given by the local banks, combs and toothbrushes.

Your Congressman...

(continued from page 2)

who reviewed testimony, considered the majority and minority reports of the Committee and called upon their own experience and judgment in reaching a decision on this issue is without justification. The Members of the U. S. House of Representatives deserve better and fairer treatment than they have received on the issue involved in the Rat Extermination Oct of 1967.

Probably no other aspect of traffic safety is studied as much as vehicle speed. Remember, these studies all indicate that safe speed depends on prevailing conditions. Adjust your speed to conditions!

The jet age can be defined as "breakfast in London, lunch in New York, dinner in San Francisco and baggage in Buenos Aires."

A Pharmacist's Tools and Skills

The pharmacist's scale is only one of many tools used in preparing prescriptions that safeguard your health. His years of education, training and experience are also an important part of the equipment needed for serving the health needs of the community.

KING'S DRUG STORE
400 Lake St. Antioch, Ill.
Phone 395-0022

LUCITE® WALL PAINT Sale

Now Only $5.49 gal.
So Easy to Use!
NO DRIP
NO STIR
NO MESS
DU PONT

ANTIOCH LUMBER & COAL COMPANY
Depot St. Phone 395-0015
EVERYTHING TO BUILD ANYTHING
Open daily 7:30 a.m. to 5 p.m.
Closed Wednesday Afternoons
Member Antioch Chamber of Commerce

Sabatini's
THE HOUSE OF FIFTY SPECIALTIES
Dinners Served in True Roman Style

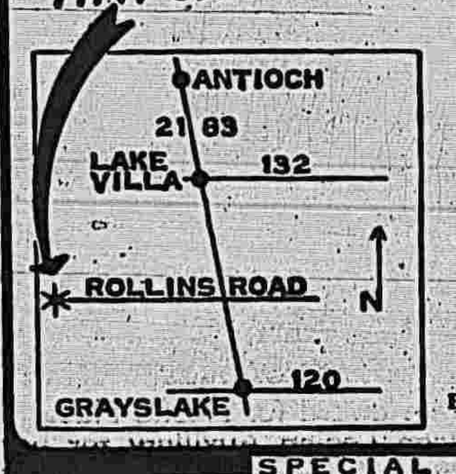

OPEN SEVEN DAYS A WEEK
FOR RESERVATIONS JUstice 7-0741
Rollins Rd.-N. Shore Long Lake
SPECIAL RATES FOR PRIVATE BANQUETS

Topics for Today's Women

Mr. and Mrs. Michael J. Christopoulos, Jr.
(photo by Bob-Mar Photography)

Bride Wears Gown Designed By Sister

The wedding of Lorrie Reich and Michael J. Christopoulos was solemnized at 4 p.m. Saturday, August 5, at the Good Shepherd Lutheran Church in Lake Villa. The Rev. Kenneth F. Haskell officiated at the double ring service. The bride was given in marriage by her father.

The bride is the daughter of Mr. annd Mrs. Lawrence E. Reich, Rt. 1, Box 523, Antioch. The groom is the son of Mr. and Mrs. Michael J. Christopoulos, Sr., 7854 Nordica, Miles, Ill.

The bride wore a slim A-line gown with scalloped re-embroidered Alencon lace beaded with pearl teardrops, seed pearls, and rocaille beads, with an illusion train scattered with beaded Alencon lace flowers. Her headpiece was a white rose which held a bouffant veil. She carried a crescent of white glamellias with a center of white and pink roses.

The bride's gown and veil was designed and made by her sister, Mrs. Robert Thinnes. Mrs. Thinnes also made her own gown and her mother's.

Mrs. Robert Thinnes was matron of honor. She wore a slim sheath of pink crepe with a bolero of imported pink lace. Her headpiece was pink flowers and she carried a crescent of pink glamellias.

Robert Koscar was best man. Robert Fajnor and Gerald Nix were ushers.

A reception was held at the Fox Lake American Legion Hall. After a honeymoon trip to Washington Island, Wis., the young couple are at home in Niles.

Karyn Lombard

Plan Wedding On Sept. 2

Vernon Lombard, Round Lake, announces the engagement and coming marriage of his daughter, Karyn, to Edward Raymond Melchin, the son of Mr. and Mrs. Raymond Melchin, Round Lake.

Miss Lombard is a 1966 graduate of Antioch High School. Mr. Melchin is a graduate of Round Lake High School and the University of Illinois.

The wedding is being planned for Sept. 2.

Where The Boys Are

Army Private First Class Steven R. Chinn, 20, son of Mr. and Mrs. Lester F. Chinn, 471 Lake St., Antioch, is participating in "Operation Pershing" in Vietnam with other members of the 1st Air Cavalry Division.

He and other members of the division have evacuated more than 19,000 refugees from coastal areas to numerous refugee centers in secured areas as well as inflicting heavy damage on the Viet Cong.

During the search and clear operation, he has been engaged in dragging the VC from their vast network of tunnels and bunkers. They had been driven underground by constant U.S. artillery and air strikes.

Chinn, a machine gunner, is assigned to Company B, 2nd Battalion of the division's 5th Cavalry.

***

Seaman Apprentice James I. Hetland, USCG, son of Mr. and Mrs. Boyd L. Hetland of 1905 Lincoln Drive, Lake Villa, has returned to Thule Greenland aboard the Coast Guard icebreaker Edisto after a two-day reconnaissance and icebreaking mission near Kanak, Greenland.

Kanak is the northernmost Eskimo village in the world, located 650 miles north of the Arctic Circle on the western coast of Greenland.

The mission of his ship was to break up the winter ice congesting the fjord in which Kanak is located, to permit Danish resupply ships to make their annual visits later this summer.

The Edisto, home-ported in Boston, is currently on her annual five-month polar deployment in the Arctic. The ship performs missions of ice-escorting thin-skinned cargo vessels, ice reconnaissance, oceanographic survey and resupply of remote Arctic military units.

the Bible speaks to you

CHRISTIAN SCIENCE RADIO SERIES

7:00 a.m. on WJJD (1160 kc.)
8:00 a.m. on WLS (890 kc.)
9:30 a.m. on WAIT (820 kc.)

This week's Christian Science program

SUNDAY, AUGUST 20, 1967

The Bible teems with accounts of spiritual healing. Did this power to heal through prayer end with Jesus and his disciples? Listen Sunday at 7:00 a.m., 8:00 a.m. and 9:30 a.m. to part one of "THE CONTINUITY OF GOD'S LAW OF HEALING."

Social Notes

By Del Jahneke

Mrs. Frank Kennedy, Sr.'s nephew and wife, Mr. and Mrs. Laurence Elfering and their three children from Lima, Peru; Mrs. Edythe Elfering of Libertyvolle were visitors at the Kennedy home Friday, August 11. Weekend company was Mrs. Kennedy's son and grandson, James Kennedy and son Matt, from Toledo, Ohio. Sunday guests were Mrs. Jacqueline Kennedy and three sons of Waukegan (former residents of Antioch) and Mr. Henry Hans and Mrs. Pauline Sawyer, also of Waukegan.

***

Mr. and Mrs. Alex Hoffman, Grass Lake, entertained Mrs. Lillian Evans for several weeks. The Hoffmans were best man and matron of honor when Mrs. Evans and Mr. Alfred Kulen were united in marriage on Aug. 2nd, at the Peace Lutheran Church, at Glenview. Mr. and Mrs. Hoffman have just returned from a three week vacation trip visiting relatives and friends in Michigan and Minnesota. (They came home via Niagara Falls, to be able to hear the happy news that their granddaughter, Susan Bloom, of Glenview, had just played with the Park Ridge High School Band, at the Illinois State Fair.

***

Recent visitors at the Anton Johnson home, Lake Catherine, were Mrs. Johnson's niece, Mrs. Don Riemer and daughters of Elgin. Mrs. Nina Cole of Santa Ana, California, a friend of long standing, spent several days at the Johnson home.

By Sally Whitney

Reminiscent Reading, a look and listen to the past history of the W.O.T.B., was enjoyed by long standing and faithful members.

In news pinted in the Antioch paper in 1950 thru 1954 you would have read names familiar to you now, Gert Good, Harriet Grewe, Jane Meyers, Mae Palmer, Jerri Polson, Pearl Anderson, Millie Stroner, Blanche Horton, Maude Johnson, Erna Toft and Gladys Schroeder. These women have proved to be a strong backbone for a fast growing chapter. The program was presented by the officers on their chapter night program.

Two new members were enrolled at the August 10th meeting. Peggy Nyberg was sponsored by Pat Sperling and Patricia Zinski sponsored by Sally Whitney.

On August 17 there will be a party at the Moose Home to honor all members who celebrate their wedding anniversary in August.

The Child Care committee (chairman Bea Phillips) will have a meeting August 30 at Lillian Birdsell's home.

Ritual practice will be August 31 at 7:30 sharp. Please attend if you hold a chair.

Bernie Rosquist will be hostess for the homemaking committee meeting Sept. 11, Barbara O'Higgens chairman.

The next chapter meeting is this Thursday at 8 p.m. at the Moose home.

In Freshman Class At Trinity College

Bruce R. Muir, son of Mr. and Mrs. Blythe D. Muir of Antioch, will be among the 330 freshmen in the class of 1971 at Trinity College, Hartford, Connecticut.

Muir was a 1967 graduate of Antioch Community High School, served as vice-president of his Junior class, and played on the golf team.

The freshmen will arrive at Trinity College on Sunday, September 10, and will undergo a busy week of orientation, tests and class meetings conducted by faculty and upperclassmen.

Classes, commencing Trinity's 145th academic year, begin Thursday, September 14. Trinity, Connecticut's second oldest College, was founded in 1823 by Episcopal clergy and laymen for young men of all faiths.

NOW OPEN
PETERSON'S LOUNGE
ANNOUNCING THE OPENING OF OUR NEW ADDITION TO
GRASS LAKE FOOD MART
Grass Lake Road & Drexel Boulevard
COCKTAILS —:— CLOSED MONDAY

BEAUTIFY AND INSULATE YOUR HOME & FOUNDATION WITH STONE OR BRICK.
— CALL —
JERRY ROCKOW
395-1030 FREE ESTIMATES
616 Highland Avenue -:- Antioch, Illinois

American Legion Auxiliary News

Mrs. Ray Rathmann, Antioch Unit President and 10th District American Legion Auxiliary Treasurer; Mrs. Bernard Stadick, Unit 1st Vice President, the delegates; and Mrs. Edward Jahneke, Unit Historian and 10th district Auxiliary Publicity Chairman, Alternate, have recently returned from the Illinois American Legion Auxiliary Convention, held at the Conrad Hilton Hotel in Chicago.

While there the 1,100 delegates and guests were privileged to hear many distinguished speakers — among whom were Secretary of State Paul Powell, Mayor Richard Daley, the National Auxiliary President Mrs. A. J. Ryan of Dania, Florida, and Governor Otto Kerner. Governor Kerner thanked the Illinois American Legion Auxiliary for all their accomplishments in the fields of Rehabilitation, Americanism, and especially Child Welfare. Under the special project of the state President, Mrs. Louis Unfer of Champaign, many hearing devices, visual-audio machines, etc., have been supplied to the four state children's homes.

Department appointments were Mrs. Albert Dorn, Mundelein, Department Poppy Chairiman; Mrs. Herbert Gleason, Libertyville, Department Assistant Sergeant-at-Arms; and Mrs. Robert Broege, Deerfield, Downey Hospital Chairman.

The 10th District American Legion Auxiliary received many awards and citations The 10th District Publiciey Press Book, compiled by Mrs. Ed Jahneke, Chairman, placed second in the state. Mrs. Jahneke also received a citation for having written the most published amount of column inches of publicity in the state. Honorable mention was given to the North Chicago Community Service Chairman for their Unit's fine all year round program. Citations for 100% reports went to District Child Welfare Chairman Mrs. Richard Orlowski, and District Historian Mrs. Richard Brady, Gurnee.

An Auxiliary Loan Scholarship of $375.00 was awarded to Sue Schelling, of Mundelein. Mrs. Walter Meyers, Mundelein, is the District Auxiliary Loan Chairman and Mrs. Frank Kennedy, Sr., holds that Chairmanship in Antioch Unit.

Sandra Heir, Fox Lake Junior, got an award for having sold the largest amount of veterans' craft in Lake county. Mrs. Burt Anderson is Unit Veteran's Craft Chairman; and Mrs. Thomas Kinney, Lake Forest, is District Veteran's Craft Chairman.

Two citations went to the District Rehabilitation Chairman, Mrs. John Schultz, North Chicago; one was for the District's participation in the stamp album program; and the other for the active part the entire District takes in the Rehabilitation program. Mrs. John W. Horan holds that chairmanship in Antioch Unit. Mrs. Henry Reinke (a past president of Antioch Unit and a Waukegan No. 281 member now) received a citation as District National Security Chairman for the large amount of U. S. Treasury Bonds bought by 10th District Auxiliary members.

Del Jahneke received an award for second place in the State from the American Legion Auxiliary for her 10th District Publicity Pressbook. She also received an award for the most inches of publicity.

Plan Wedding In December

Mr. and Mrs. Karl Brandenberger of Orebro, Sweden, announce the engagement of their daughter, Marianne, to Lt. (j.g.) Richey Graham Hope, son of Mr. and Mrs. Thomas Carleton Hope of Winnetka.

Miss Brandenburger is a graduate of Colorado Women's College. Mr. Hope, a graduate of Colgate University, attends bombadier navigator school at Whidbey Island, Wash.

Mr. Hope is the grandson of Mr. and Mrs. Richey V. Graham of Park Ave., River Forest, and Channel Lake and the great-grandson of the late Mayor Anton J. Cermak of Chicago.

A December wedding in Sweden is planned.

MYF To Help Pave Parking Lot

The Antioch MYF have donated more than half of the proceeds from their Old-Fashioned Ice Cream Social to the Methodist Church fund toward resurfacing of the driveways and parking lot.

The check was presented to the Rev. Donald Cobb at the 11 a.m. service last Sunday. The MYF members attended the service as a group.

The MYF plans another film night for themselves and their friends from the surrounding churches.

At the August 11th potluck supper meeting of the Antioch American Legion Auxiliary, there were 13 past Presidents who were honored: Mrs. John L. Horan, Sr., Mrs. Joseph Horton, Mrs. John W. Horan, Jr., Mrs. Frank Kennedy, Sr., Mrs. Ralph Fields, Mrs. Evan Kaye, Mrs. Burt Anderson, Mrs. Lester Zitkus, Mrs. Deborah Van Patten, Mrs. Walter Hills, Mrs. William Dowden, Mrs. Anton Johnson, and Mrs. Ray Rathmann, chairman. Mrs. Rathmann had fashioned attractive corsages for all the past presidents. Card games were played after the meeting.

Reports of the 47th annual Department Auxiliary Convention were given by Mrs. Rathmann and Mrs. Stadick, delegates.

Plans were also formulated for Antioch Legion Post and Unit's Joint Installation of Officers, to be held on September 21, at 9 p.m., at the Antioch American Legion Home.

A car is a machine that first did away with the horse and now is doing away with people.

Revival Meetings At Calvary Baptist

An evanelist will bring the message that God is not dead to those who attend the revival meeting at the Calvary Baptist Church from August 20 to 27.

Paul Adcock, pastor of the Beaverdal Baptist Church at Knoxville, Tenn., will be the speaker at the meetings. Meetings will start each evening at 7:30 p.m. at the Baptist Church at 554 Parkway in Antioch.

The Rev. Willie Hughes is pastor of Calvary Baptist.

VISIT FRIENDS IN WISCONSIN

Mr. and Mrs. J. Stewart of Channel Lake Shores visited several friends who were former Antioch residents on a recent vacation in Wisconsin.

The Stewarts stopped to say Hello to the Meierdirks, now operating a camp grounds in Pardeeville. They also visitied "Little Antioch" in Sauk City but missed friends there.

On the way back, they stopped at Wayne and Barbara Hanke's in Whitewater, and visited the University there.

When a man proposes on his knees it sometimes takes him years to get back on his feet.

75 At Runyard Family Reunion

The reunion of the Runyard family was held at the home of Mr. and Mrs. Robert Runyard in Richmond last Sunday, with about 75 members of the family in attendance.

This was the 51st annual reunion of the Runyards. At first, the family meeting was held in Old Settler's Park at Paddock Lake, Wis. When the group outgrew the picnic grounds there it was held at the home of Mrs. Ambrose (Nell) Runyard at Cross Lake.

For the past several years the home of the Robert Runyards has been the reunion site. The second Sunday in August is the permanent date for the reunion. Dortha Runyard Chapp of Antioch reports that it has rained only a few times on this date in the many years that she has attended.

Runyards came from Waukegan, Chicago, Champaign, Wilmot, Trevor and Antioch to catch up on family news and see the latest additions to the Runyard clan.

EARNS STRAIGHT "A's"

Fourteen students at Iowa Wesleyan College earned straight "A's" during the spring semester, according to the Dean's list. Jean Price, Antioch, was one of the fourteen with straight "A's."

Gas water heaters make sense.

Because modern gas water heaters—with their greater recovery capacity—are designed to keep up with your growing family needs. (A mighty comforting thought if you're last in line for a hot bath!)

Because gas water heaters give you peace of mind. They're solidly built and backed by long-term guarantees.

Because gas water heaters are so economical to operate. (Keep your family in towels with the money you save!)

For more reasons why gas water heaters make sense, call or visit our nearest store or office, or see your plumber-dealer.

Northern Illinois Gas Company

Captain Russell E. Hunter, MSC, USN, Antioch, is shown with his wife Jean following his recent promotion to Captain in Washington, D.C.

Navy Captain Visits Antioch Relatives

Captain Russell E. Hunter and family of Bethesda, Maryland, visited relatives in the Antioch area this week.

Captain Hunter was born in Antioch and on graduation from Antioch High School entered the Navy in 1934. Prior to World War II he served at the U. S. Naval Hospital, Philadelphia, Pa.; the Naval Dispensary, Guantanamo Bay, Cuba, and on the U.S.S. Henderson.

During the war he had duty at the U.S. Naval Hospital, San Diego, Calif.; the U.S.S. Jeffers; U.S. Naval Hospital at St. Albans, New York; Bethesda, Maryland, and Farragut, Idaho.

He subsequently had duty at numerous Naval bases over the country, including a 3-year stay at Great Lakes from 1955 to 1958.

While at Great Lakes he was a Lieutenant Commander on duty as Administrative Officer of the Hosptial Corps School.

Captain Hunter is a graduate of the Naval School of Hospital Administration, Bethesda, Maryland, and an affiliate of the George Washington University, Washington, D. C. He resides with his wife, Jean, daughter, Joyce, 17, and son, John, 13, at 9131 Kirkdale Road, Bethesda, Maryland. His eldest son, James, 19, is a hospital corpsman third class aboard the Navy Aircraft carrier U.S.S. Kitty Hawk which recently returned from Viet Nam.

MOOSE TOPICS

By Lillian Birdsell

Dick Jorgensen, past governor of the Antioch Moose Lodge and secretary, Arthur Andersen, received awards of recognition at the Loyal Order of Moose meeting held at the Antioch Moose home Wednesday evening, August 9. Past Governor Jorgensen was honored with the governor's merit award pin for services rendered during his term of governorship and secretary Arthur Andersen was presented with the 3 star secretarial pin. Governor Warren Andre made the honorary award presentations to the two brothers.

A class of eleven new members were enrolled into the Loyal Order of Moose on Saturday evening, August 12. Taking parts in the ritual ceremony from the Waukegan Moose was Arthur Nobis as past governor and sergeant-at-arms and Carl Pabb as governor. From the Antioch Moose there were Henry Grewe as prelate and Art Andersen as Orator and Jr. governor.

New members enrolled were Charles Lindholm of Lake Villa, sponsored by Lee Mieure; Herbert Artelt, Sr., from Skokie and Bernard Reike of Chicago, both sponsored by Lester Sperling; Richard Burke and Ed Wasson of Antioch, sponsored by Ray Edwards, Sr.; Donald Messersmith from Antioch by Don Hartman; James E. Shelton and Gerald Stoxen of Fox Lake, both sponsored by Scotty Birdsell; Stanley Dobrovolskies of Chicago and Paul Schendel of Antioch, both by Robert Anderson, Jr., and James Muzzello of Niles, sponsored by Jerry Kusch. All sponsors of these candidates will have their names placed on the horns of the enrollment campaign in recognition of their efforts.

Over 200 members from the various Moose Lodges attended the Elkhorn Moose Corn Roast on Sunday afternoon, August 13th. From Antioch there were Mr. and Mrs. Gene Hannon and son, Brad, with Mr. and Mrs. Scotty Birdsell. The smorgasbord table was never empty of food and there was a variety of entertainment all afternoon. The balloon dance contest seemed to capture most of the laughs. Steve Kompas, governor of the West Allis Moose and partner, Vi Huenergard, former Grand Regent, were winners of the dance. Judging the contest were Ralph Grove, Pilgrim of the Kenosha Moose and Scotty Birdsell, Jr. Governor of Antioch Moose. The ideal sunshiny weather made the day perfect for all who attended.

The Anniversary Nite, honoring all members celebrating their anniversaries in the month of August, will be held at the Antioch Moose Home, Saturday evening, August 19. A surprise treat is in store for all who attend.

A Legion breakfast will be served at the Moose Home Sunday morning, Aug. 20th. The newly elected North Moose, Gene Hannon, will preside at the meeting. All Legionnaires and their ladies are invited to attend.

The next meeting for the Loyal Order members will be held at the Moose Home on Wednesday evening, Aug. 23. Following the meeting a birthday dinner will be served in honor of all members having a birthday in the month of August. Lester Sperling, newly appointed chairman of the birthday dinners is looking forward to a good attendance.

With the opening of the hunting season drawing near, the next meeting for the hunters will prove to be an all important one. The meeting is scheduled for Thursday evening, August 31 to be held at the Antioch Moose Home. New officers will be elected for the coming year.

Students From Many Lands To Attend Conference

More than 5,000 students from colleges and universities around the world will assemble for a three-day conference at the denominational headquarters of the Christian Science Church in Boston on August 24.

They will discuss everything from premarital chastity and the "identity crisis" to the problems of emerging nations and world peace.

From a modest beginning 12 years ago, these student conferences have developed rapidly into a major biennial event. Chartered buses, planes, and group flights have been arranged by many of the students coming from distant points, including England, Germany, and Australia. Previous conferences have also drawn students from countries of Eastern Europe, Africa, Asia, and Latin America—with 887 colleges and universities of 36 nations represented. More are expected this year.

During the three-day period, some 18 hours will be spent in assembly sessions, with most of this time given to student papers and discussion.

One of the objectives will be to explore the relevance of Christian insight as a radical healing force in the whole range of human experience. Among the subjects scheduled for consideration are: cheating, drugs, the "new morality", birth control, the "death of God" theology, spiritual values in the creative arts, resolving social conflicts, and leadership in government.

A special guest speaker will be Dr. Harrell Beck, Professor of Old Testament at Boston University. The keynote address will be given by Dr. Erwin D. Canham, Editor in Chief of The Christian Science Monitor.

Many of the students coming to the conference from overseas arrived a few weeks early, and through the private efforts of individual Christian Scientists, are touring Niagara Falls and Eastman Kodak Park, attending government seminars in Washington, D. C., a camporee in Maine, and living in American homes along the way.

During the conference period, dormitories are being made available to attending students by the Massachusetts Institute of Technology, Northeastern University, and the New England Conservatory of Music.

Summer Fun Part Of Music Institutes Activites

Music studies plus a lot of summer camping fun will add up to a busy 10 days for the 200 students attending The Salvation Army's Central Music Institute Aug. 17-27 at Camp Wonderland, six miles northwest of Antioch.

This will be the 33rd annaul institute which is similar to the National Music Camp at Interlochen, Mich. Enrollment is limited to students 14 years of age and older who have earned advanced ratings at one of the divisional music camps held earlier this summer throughout the Army's 11-state Central Territory.

The institute specializes in teaching brass band instruments, vocal and choral techniques and related subjects. An advanced workshop for music leaders and young adults also is scheduled. In addition to special classes & seminars, delegates may attend many of the institute's regularly scheduled activities. Special performing ensembles will be developed from among the workshop delegates.

Three major concerts to which the public is invited will be presented in the camp amphitheatre at 8:15 p.m. on Aug. 19, Aug. 25, and Aug. 26. The faculty band and soloists with Bandmaster Ronald Smart conducting, will present the Aug. 26 concert. The concluding concert at 2 p.m. on Aug. 27 will be presented by the student bands and choral groups.

Each student will attend six music classes and rehearsal sessions daily, with the rest of the day free for swimming, boating, tennis, baseball, vollyeyball or other recreation. The schedule also includes daily parades, marching drills, flag raising and lowering ceremonies, concerts, a musical "happening," a council fire program, films and a variety program. Sharon Lein, 856 N. Dearbornst., will be the institute secretary.

Millburn News

By Mrs. Frank Edwards
Elliot 6-5795

Regular services at Millburn Congregational Church Sunday, August 20, at 10:00 a.m.

The Devotional Study Group met at the home of Mrs. Vera Ryckman last Thursday with 11 members present. The next meeting will be held at the home of Mrs. Carl Anderson August 24 at 9 a.m.

Mr. and Mrs. Robert Erwin and Mrs. Eva Alling of Waukegan were callers at the home of Mrs. Frank Edwards Thursday evening.

Mrs. Frank Hauser was a dinner and supper guest at the home of Mr. and Mrs. Glen Hauser of Antioch, Sunday.

Mrs. Harley Clark and son Glenn spent Sunday evening at the home of Mr. and Mrs. James Bonner of Kansasville, Wis.

Mr. and Mrs. Orville Hairrell and sons of Waukegan were dinner guests of Mrs. Frank Hauser Thursday evening.

Mr. and Mrs. Edward Bliss and daughter of Bellewood, Mr. and Mrs. Herman Martens and sons of Bellewood and Mr. and Mrs. Walter Paulsen of Glen Ellyn were weekend guests of Mr. and Mrs. William Paulsen.

Mr. and Mrs. Glen Hauser and son of Antioch and Mr. and Mrs. Elmer Hauser and family of Waukegan spent Thursday evening at the home of Mrs. Frank Hauser.

Mr. and Mrs. Leslie Bonner and Mrs. Lyman Bonner and daughters were dinner guests of Mr and Mrs. Vernon Stahnke of Shaumberg Monday night.

The Upper Room

Read Matthew 13:18-23

My son, attend to my words; incline thine ear unto my sayings. (Proverbs 4:20).

Whatever progress I have made in my thinking has been due initially to someone calling my attention to something. A college teacher called my attention to the idealism of the poets Alfred Tennyson and Robert Browning; my father, to the joys of gardening. Henry Thoreau to the perennial wonders of nature and the commonplace; a minister friend to the infinite resources of worship.

The Bible calls attention to things that we dare not miss—God's dealings with men. In its pages we read of persons whose attention was called to somethig beyond themselves—Moses, by the burning bush; Nathanial, by a word spoken by Jesus; two travelers, by the breaking of bread at Emmaus.

The New Testament directs us to Jesus and reveals the true source of authority and inspiration for daily living. Little wonder there is so much joy in the New Testament; there we find people who are attending to the highest and best.

PRAYER: Our Father, we would fix our attention on things that are above, not alone on things that pass away. Bless us with understanding of Thy Word that it may be a joy to our life, strength in our weakness, the pathway to life eternal. In Christ's name we pray. Amen

Thought for the Day: What catches our attention—captures our lives.

Harry H. Wiggins (Ohio)

Copyright — The Upper Room.

Seek Young Leaders At Conference

Linda Silianoff, Rt. 4, Box 1663, Antioch, is one of 94 high school students nominated by school principals to attend a week-long American Red Cross leadership conference at George Williams College in Downers Grove from Aug. 21 to 25.

The 94 were chosen for their "potential to lead other students" and will spend the week developingg and polishing student leadership traits. "We hope they'll become successful leaders of their school Red Cross groups.," explained Mrs. William Marston, chairman of the Red Cross' youth program in metropolitan Chicagoland.

She said 1,100 area high schools had student groups involved in Red Cross public service programs during the last school year. The students contributed spare time to assist in hospitals, tutor underprivileged children, perform in talent shows for hospitalized GI's and produce hundreds of gifts for GI's and refugee children overseas.

Mothers Club To Hold Blind Auction

The Y-Mothers of Twins Club will meet at the Y-W. C.A. Tuesday, August 17, at 8 p.m.

The business meeting will be followed by a Blind Auction. Proceeds of the auction will go to the children's ward at the Chicago State Hospital.

Each member is asked to bring a wrapped article for the auction.

Hostesses for the evening will be Mrs. Dennis Shauer and Mrs. Michael Zradicka.

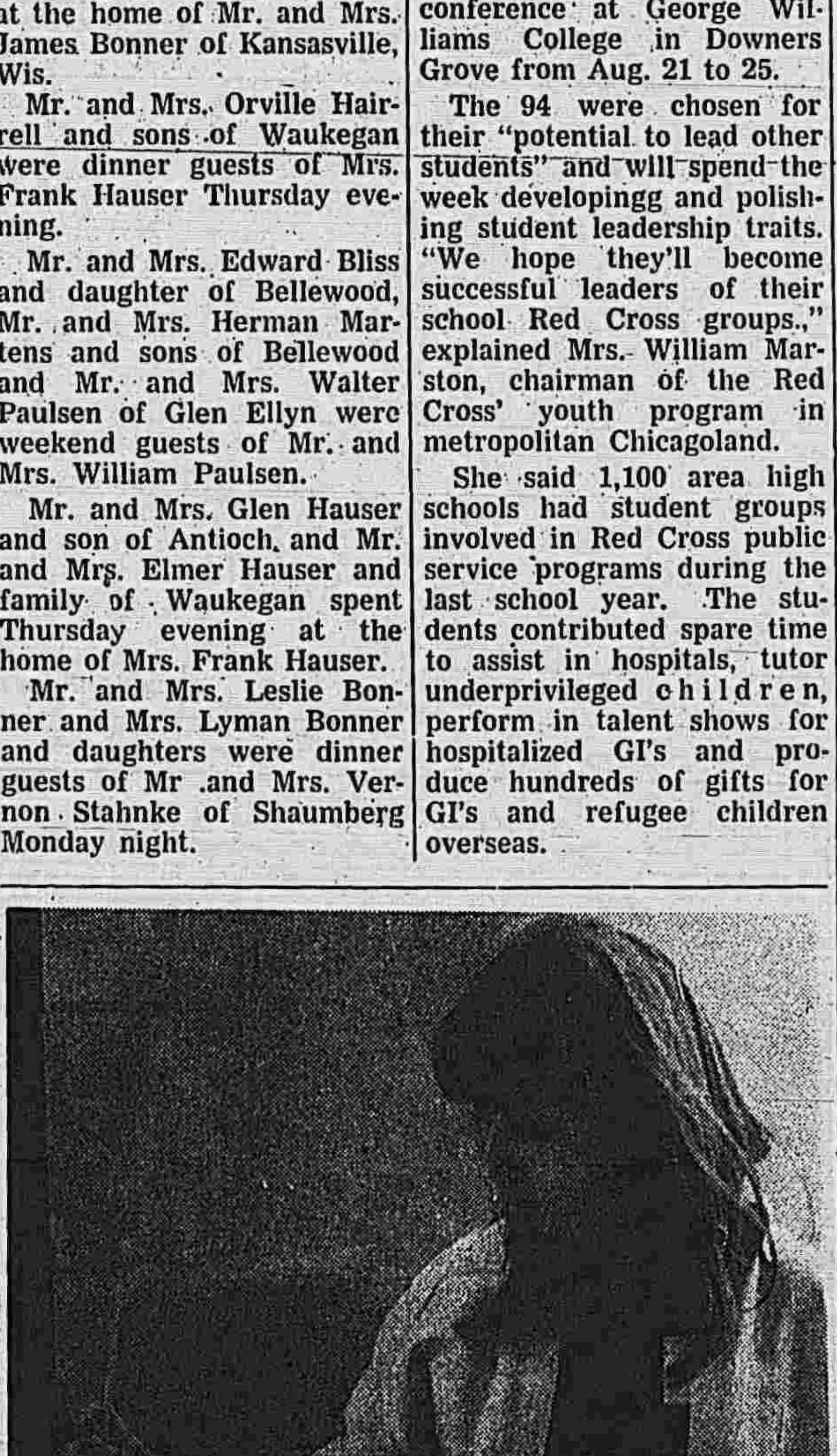

Susan Hession, R. 3, Antioch, attended one of three summer art schools for gifted Illinois high school pupils at the U. of Illinois conference center.

Attends Summer Art School

Susan Hession, Rt. 3, Antioch, a student at Antioch High School, attended one of three week-long summer art schools for gifted Illinois high school pupils at Allerton House, University of Illinois conference center.

The schools were conducted cooperatively by the Illinois Federation of Women's Clubs and the U. of I. Division of University Extension. Prof. Walter M. Johnson, head of the Extension in Visual Arts, was in charge of instruction.

The incidence of chronic bronchitis has quadrupled in the last ten years, and it continues to grow faster than any other respiratory disease.

LeRoy Marks guessed closest to the actual worth of the diamond at Hahn's Jewelry to win the diamond. Left to right, George Hahn, Terri Guido, Miss Hahn Jewelry in the Jaycee Beauty Pageant and LeRoy Marks.

Romney To Speak At GOP Dinner

Gov. George D. Romney of Michigan will be the featured speaker at the annual fund-raising dinner of the Lake County Republican Federation on Saturday, Oct. 14.

Final dinner plans, including the site, are being arranged by a committee headed by William L. Searle of Lake Forest, vice president of G. D. Searle & Co.

Gordon H. Smith, Federation president, said everyone is welcome.

Romney is one of several nationally prominent Republicans to be brought to the county during the coming year. A possible Presidential candidate in 1968, Romney achieved notice in 1963 when he was elected the first Republican governor in Michigan in 14 years.

The fund-raiser is the major financial support of the Republican Party in Lake County.

DEATH NOTICES

MARIE S. ANDERSON

Mrs. Marie (or Maja) Anderson, 83 years old of 3010 Richmond Park Drive at Twin Lakes, Wis., passed away Sunday, August 13th, suddenly from a heart attack at her home. She was born Dec. 30, 1883 in Angelholm, Sweden and came to America in 1902 to reside in Chicago until moving to Twin Lakes 17 years ago. She married August E. Anderson on May 25, 1916 in Chicago. He passed away 15 years ago.

She is survived by two sisters, Mrs. Sigrid Larsson and Mrs. Clara Nilsson, both of Sweden.

The body rested at the Strang Funeral Home in Antioch from 3:00 p.m. until 10 p.m. on Monday. Funeral services were held at the Nelson Funeral Chapel at 5149-51 North Ashland Ave., Chicago, at 1 p.m. Wednesday. Interment was in Acacia Park Cemetery in Chicago.

***

HARRIET J. TABENSKI

Mrs. Harriet J. Tabenski, 82 years old of Wilmot, Wis, and formerly of 1414 N Damen Ave., Chicago, passed away Wednesday, August 9, in the Hillcrest Nursing Home at Twin Lakes, Wis.

She was born August 11, 1884 in Warsaw, Poland, and came to America in 1907 to reside in Chicago until moving to Wilmot in April 1967. She was a member of St. Helen's Catholic church in Chicago.

She was preceded in death by her first husband, John Stopa, in 1918, and her second husband, Dr. Longin Tabenski in 1946.

Survivors include two sons, Henry F. Stopa, of Northbrook, Ill., and Walter P. Stopa, of Wilmot, five grandchildren and four great-grandchildren.

A requiem mass was held at 10 a.m. Friday at Holy Name Church, Wilmot. Interment was in Holy Name Cemetery at Wilmot. Friends called at the Strang Funeral Home in Antioch after 6 p.m. Thursday.

***

ERNEST B. JAMES

Ernest B. James, 61 years old of 2442 Hessing, River Grove, Ill., passed away on Thursday, August 10, at Gottlieb Hospital in River Grove suddenly from a heart ailment. He was born March 13, 1906 in Drakesboro, Kentucky, and had resided in Detroit, Mich., 12 years before moving to Chicago 13 years ago. He had worked as a punch press operator for G. & M. Metal Fabricators in Franklin Park, Ill.

He married Iva Burden on March 13, 1926 in Kentucky.

Survivors are the wife, Iva, three daughters, Mrs. Gladys Mc Gehee, Carpentersville, Ill., Mrs. Helen Hunley, Spring Grove, and Mrs. Margaret Diegel, Carpentersville, who was in the hospital at the time of her father's death; two sons, Charles James, Diamond Lake, Ill., and a step-son, Henry Horn, Carpentersville; three sisters, Mrs. Lily Whitney, Beach Creek, Kentucky, Mrs. Minnie Rainwaters, Drakesboro, Ky., Mrs. Clara Flining, Owensboro, Ky., and 114 grandchildren.

Funeral services were held at 1:30 p.m. on Saturday at the Strang Funeral Home in Antioch. Mr. Williiam Mitchell of the Antioch Jehovah Witness assembly officiated at the services. Interment was in the Cole Cemetery near Spring Grove, Ill.

CHRISTIAN SCIENCE CHURCHES

"Mind" is the subject of the Lesson-Sermon to be read in all Chrisitan Science churches throughout the world this Sunday.

The Golden Text is from II Timothy: "God hath not given us the spirit of fear; but of power, and of love, and of a sound mind."

RUBBER STAMPS

MADE-TO-ORDER
Ready Same Day
Wholesale-Retail
Inks, Pads, Self-Inkers, Daters, etc. for any purpose
NAFZGER'S RUBBER STAMP CO.
Mail or Phone KI 6-1607
P. O. Box N
424 N. Clifton Round Lake, Ill.

NELSON'S REAL ESTATE
Antioch, Illinois
All Kinds of Insurance
881 Main St. 395-4420

Symbol of Better Health

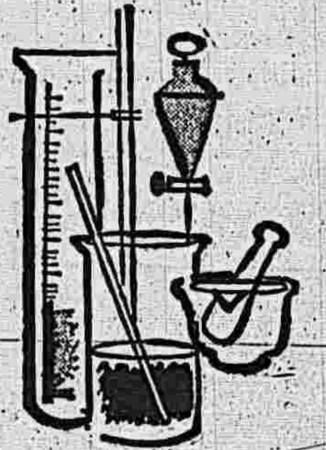

Rx Stands For Prescriptions
There are many theories regarding the origin of the symbol, "Rx" . . . one claims that it is an abbreviation of the Latin word "recipe." Whatever its origin, the "Rx" today symbolizes the prescriptions that help us attain better health, longer life.
REEVES DRUGS
PHONE 395-3606
901 Main St. Antioch

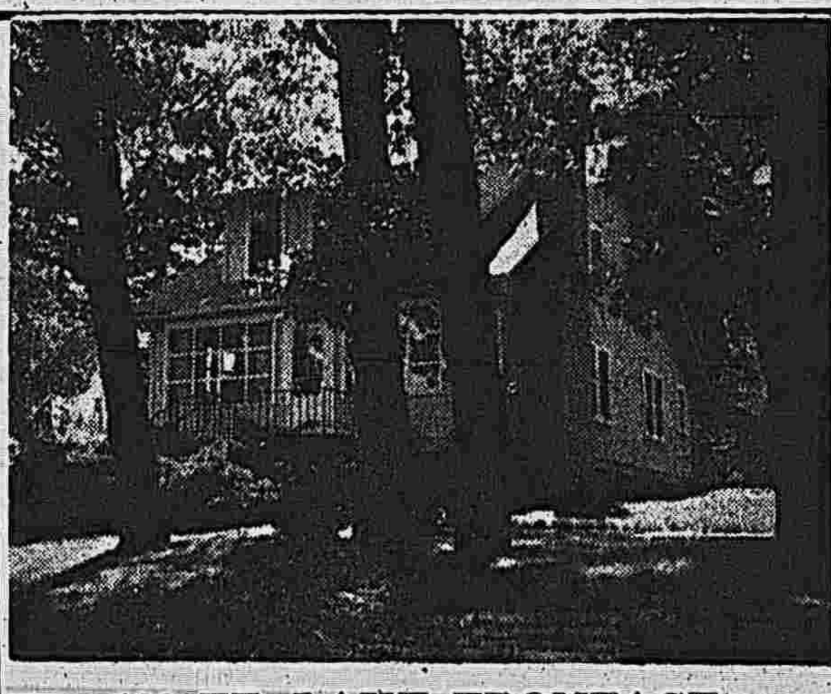

Located on Lake Catherine. Year around home. 6 bedrooms - 2 car garage. Oil F.A. heat. Move in before school starts. Call Art Crosby or your local broker.
100 FT. LAKE FRONTAGE
BAIRD and WARNER
414 Virginia St., Crystal Lake, Ill. 815 - 459-2218

Local Artists Paint Scenes From 1890's

Winners of the Art Show conducted by the State Bank of Antioch during Antiochs' Diamond Jubilee received their cash awards last week. Claire Gilday, winner of the Grand Prize, received a $50 bond, while 1st, 2nd and 3rd place winners received $25 bonds.

Mrs. Gilday was not present during the final judging, having flown to Seattle for a spur-of-the-moment vacation with her son. Her winning picture was a painting of Antioch's Main St., in the 1890's. The details of the setting were gleaned from a photograph loaned to her by Betty Lu Williams.

Ellen McDowall took first place honors with a water color of The Kulp Barn, located on Loon Lake Road. The homestead was originally settled by Michael and Alice Sheehan in 1870. At the present time, it is owned by Mr. and Mrs. Marcel Kulp.

Second place went to Jane Craner's painting titled, "So, I Think We Should Incorporate." The scene is an old home at Loon Lake with two men in deep discussion.

Grace Strahan took third place with her painting of Antioch Grade School in 1892.

A slowpoke on an expressway is a real hazard because he encourages other drivers to become impatient and pass dangerously. As in most situations, the majority rules. So if you can't keep up the pace, better keep off the expressway.

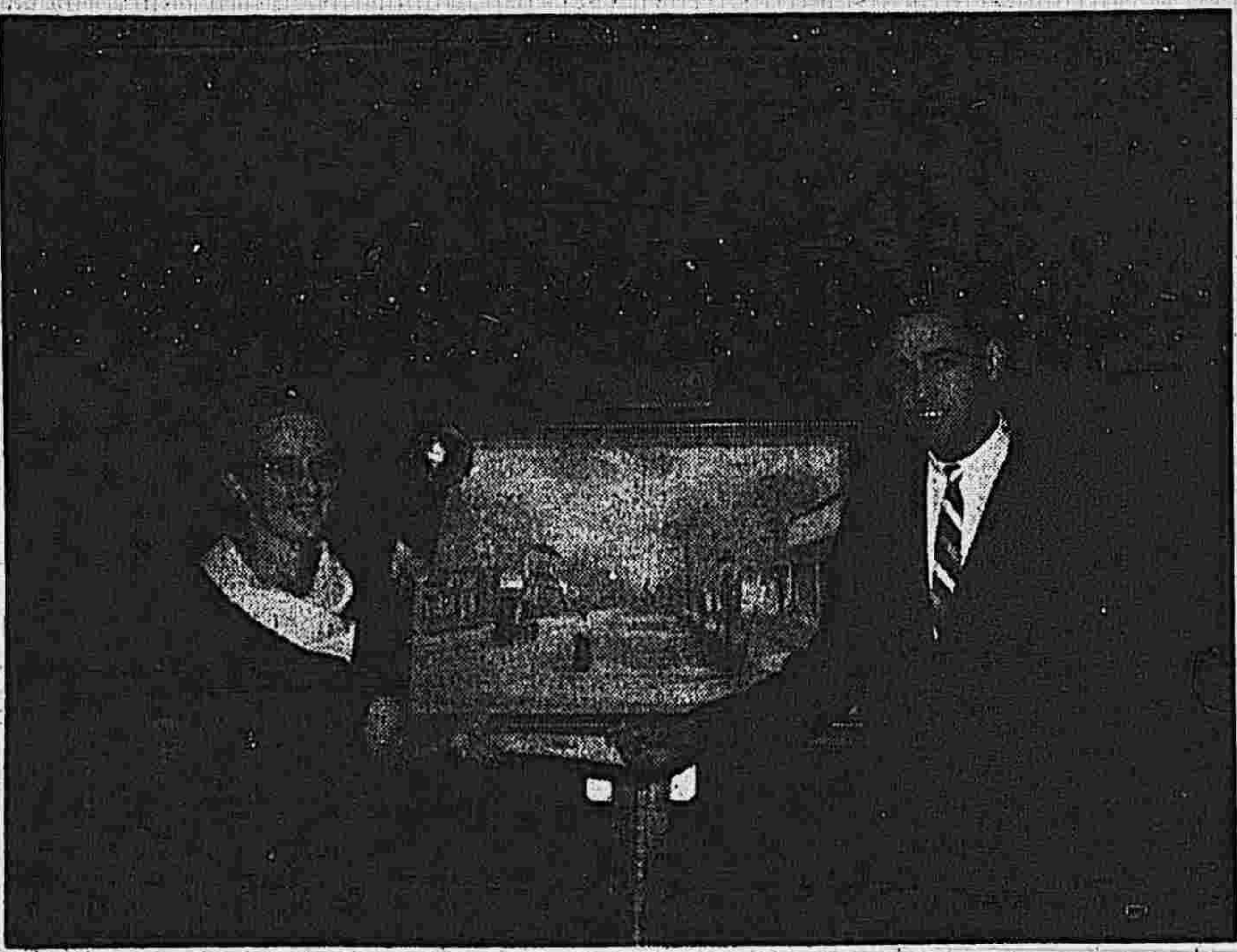

Claire Gilday receives the $50 bond for Grand Prize in the State Bank's Art Contest from Preston Reckers, Jr. Mrs. Gilday's picture is of a Sunday in fall on Antioch's Main Street in the 1890's.

Ellen McDowall's watercolor of the Old Kulp Barn took First Prize.

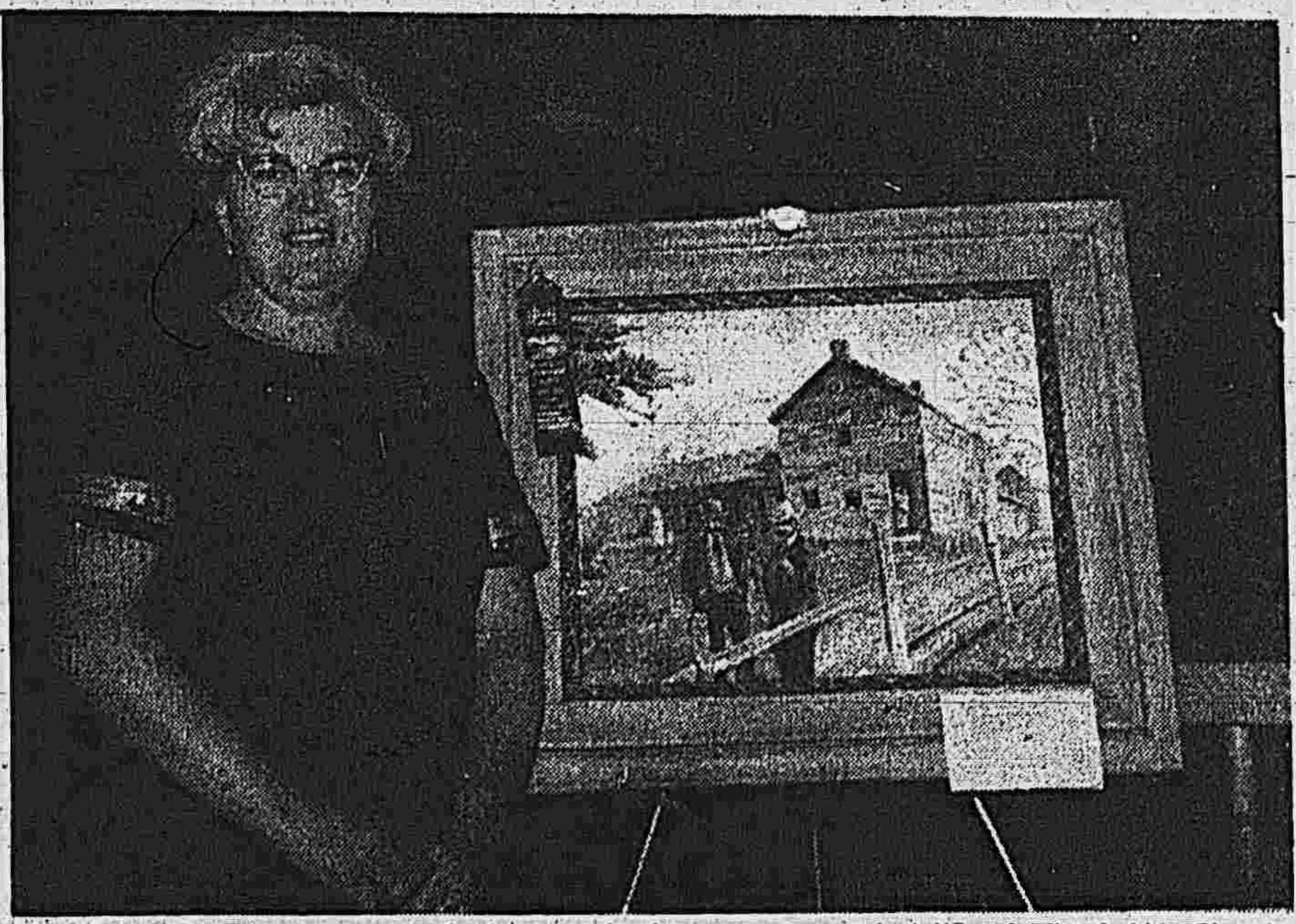

Jane Craner won second place with this painting titled "So, I Think We Should Incorporate".

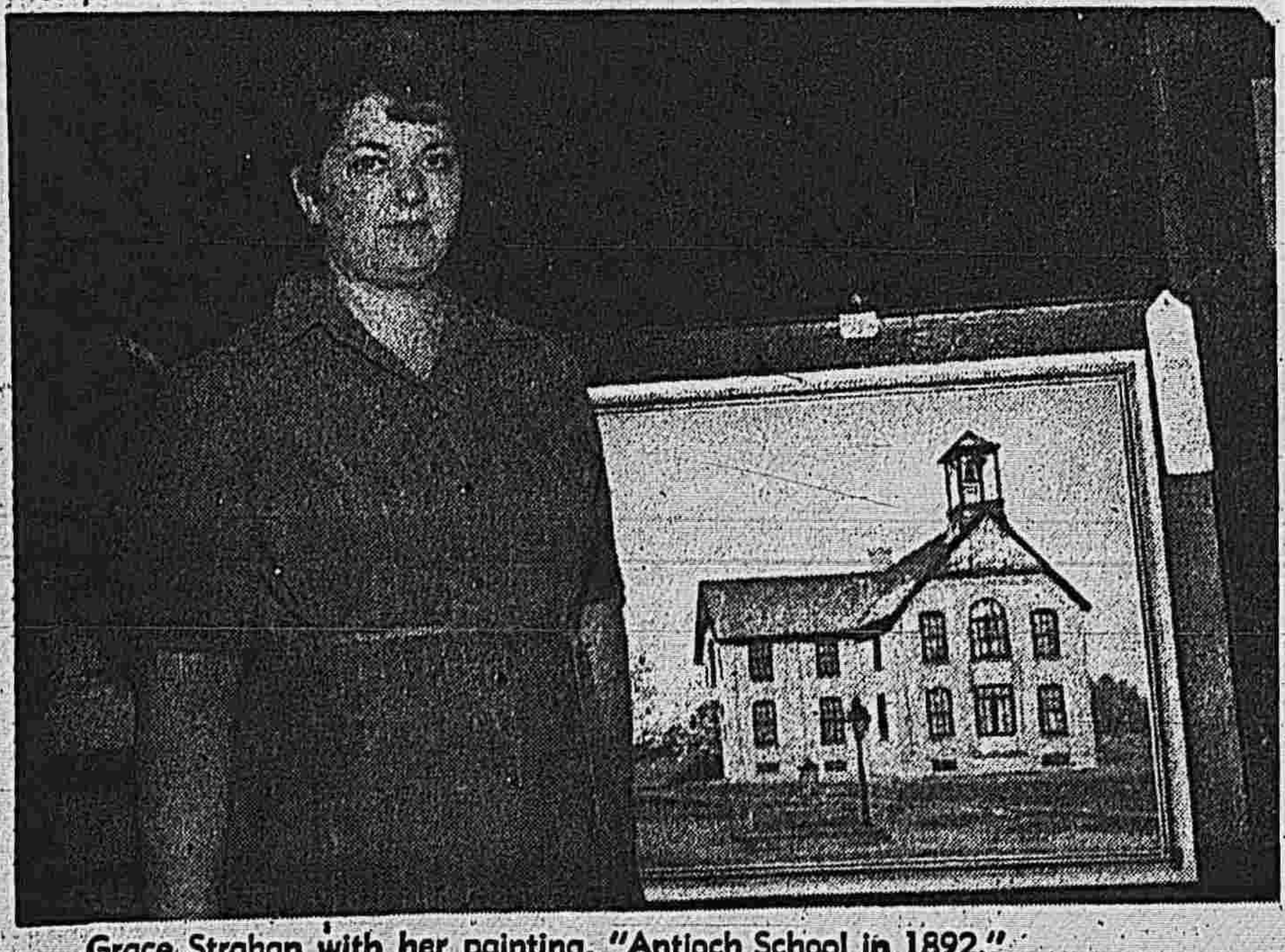

Grace Strahan with her painting, "Antioch School in 1892."

Receives Promotion

Albert J. DeVon, 4077 McAree, Waukegan, has been transferred by Illinois Bell Telephone as district commercial manager of the company's Waukegan District.

He succeeds M. C. Gates, who is retiring.

In his new position, DeVon will be responsible for the accounts of telephone subscribers in Waukegan, Zion, Wadsworth, Gurnee, North Chicago, Winthrop Harbor, Highland Park, Lake Forest, Lake Bluff, Deerfield, Antioch, Lake Villa, Fox Lake, Round Lake, Round Lake Park and Grayslake.

Albert J. DeVon

In his most recent post of division commercial supervisor, DeVon was involved with the functioning of business offices in the North Suburban Area. He was headquartered in Skokie.

He began his telephone career in 1947 as a salesman. Since then DeVon has held various Commercial Department posts, including those of manager and district sales manager in Waukegan. He also served as personnel staff supervisor with the Assistant General Manager's Department in Chicago and was appointed to his most recent position of division commercial supervisor in January, 1965.

Born in Westville, Illinois, DeVon attended high school in Springfield and Mt. Union College at Alliance, Ohio.

He is a former president of the Waukegan Kiwanis and Northlake County Commember of the Waukegan-North Chicago Chamber of Commerce. He is now serving his third consecutive year as president of the Thomas Jefferson Parent Teachers Association.

A 14-year Waukegan resident, DeVon and his wife, Virginia, have four children —Mrs. Beverly Beck, 738 Linden, Waukegan; Albert, Jr., a University of Illinois Junior; and Richard and Marilyn, who are attending Waukegan Township High School. The DeVons also have two grandchildren.

Horse Fair To Benefit School

Participants and spectators from three states will be part of the 2,000 expected attendance at the 3rd Annual Spring Grove Horse Fair set for Sunday, August 20.

Proceeds from the horse fair, which caters to adults as well as young equestrians, will aid the local kindergarten. Several thousand dollars is expected to be raised from the participants' fees, sponsorship by more than 80 local merchants, and a Texas-style barbecue.

Special features of the all-day event are junior horse show, polo match, cutting horse demonstration and the Texas-style barbecue where a whole steer will be roasted on a spit.

The junior horse show, more in the nature of a gymkana, will again have 15 events featuring speed and action, jumping, barrel and stake racing, and other competition. A 50c participant's fee entitles those in each event to compete for the first place trophy and ribbons for the top five places.

The annual fair will again be held at the Spring Grove horse farm facilities of William J. Schmidt, Illinois thoroughbred breeder and trainer.

DON'T RUN OUT OF GAS ON THE TOLLWAY

More than half the emergency calls on expressways result from running out of gas or oil and lack of enough fluid in the radiator. Check your car before making a long trip on an expressway. Make sure you have plenty of gas and oil and your radiator is full.

The Law Serves You

A Public Service of the ILLINOIS STATE BAR ASSOCIATION

Old Immunity to Damage Claims Yields to Individual's Rights.

Hospitals once were protected as charitable institutions from damage claims by patients, but this immunity has given away to the individual's right to a remedy in the law for a wrong committed against him.

Similarly, the immunity from damage claims once enjoyed by certain governmental agencies, as divisions of a sovereign power—the State—also has been done away with to a large extent by court rulings and legislative enactments.

Today, according to the Illinois State Bar Association, the patient who suffers from the negligent act of a hospital, or the person injured in an accident involving government property, is entitled to his day in court and to recovery of the full amount of his damages.

Decisions of the Illinois Supreme Court are an example of what has taken place across the country to break down immunities which, in the case of hospitals and similar institutions, has been the rule since the Middle Ages.

In 1950, the State Supreme Court held that hospitals were at least partially liable for damages. In effect, the Court said that since the financial protection of public liability insurance is available to hospitals, there is no reason why they should not be sued. However, the Court said awards for damages against hospitals should be confined to the limits of the hospital's insurance coverage.

Later, in a case arising out of Southern Illinois, the State Supreme Court abolished the partialy immunity of its 1950 ruling. Today, suits may be brought, and judgments awarded regardless of the extent of a hospital's insurance coverage or whether it has such coverage.

Under the old rule that granted immunity to a sovereign, even school districts, park districts and similar bodies were protected against damage claims. The law took the view that such divisions or instruments of authority enjoyed the same immunity as the sovereign—the federal, state or local government.

The availability of public liability insurance has been a factor in eliminating immunities. Insurance provides a protection against extreme financial loss which might otherwise bankrupt a hospital and, in the case of governmental agencies, also protects the taxpayer.

***

Illinois Law does not protect newspaperman's refusal to disclose his confidential sources.

The newspaperman in Illinois who declines in court to reveal the identity of his confidential informants may expect to spend some time in jail, pay a fine, or both.

According to the Illinois State Bar Association, the journalist does not enjoy the immunity against disclosure of confidences possessed under the law by the clergyman, doctor, psychiatrist, and lawyer.

As it applies to the latter professions, the law says they need not testify to confessions, admissions and other confidential information received in the course of their ordinary ministrations to the penitent, patients or clients

Were it otherwise, the law reasons, the function of these professions would be nullified. The good offices of the spiritual adviser would be compromised. The patient would not give his doctor information he needs to accurately diagnose a disease or other ailment. The client would not tell his lawyer all he needs to know to properly conduct a case.

While the issue has not come before the Illinois Supreme Court, the ISBA observes, there is no law under which a judge or other duly authorized investigatory body, could excuse the newsman who might refuse to identify his confidential source of information. A court of law, or board of inquiry, could hold the newsman in contempt if it felt the information was essential, or even pertinent, to its search for thefacts.

An example of what could happen in Illinois occurred in Oregon when a college newspaper editor refused a court order to identify those who gave information for a story about marijuana smoking on the campus. She had promised anonymity to her informants, who were marijuana users and whose disclosure could expose them to prosecution. She was fined $300 on the contempt charge.

On the other hand, some states do take the position that what is true or the lawyer or clergyman also is true for the newspaperman. Twelve states protect the reporter against disclosure of his sources on the ground that he performs a certain "watch-dog" role in society and that information in the public interest might not be forthcoming without assurances of anonymity, whether as a protection from prosecution, from reprisals or whatever the reason.

It's a tough world for the American businessman. Every time he comes up with something new, the Russians invent it a week later and the Japanese make it cheaper.

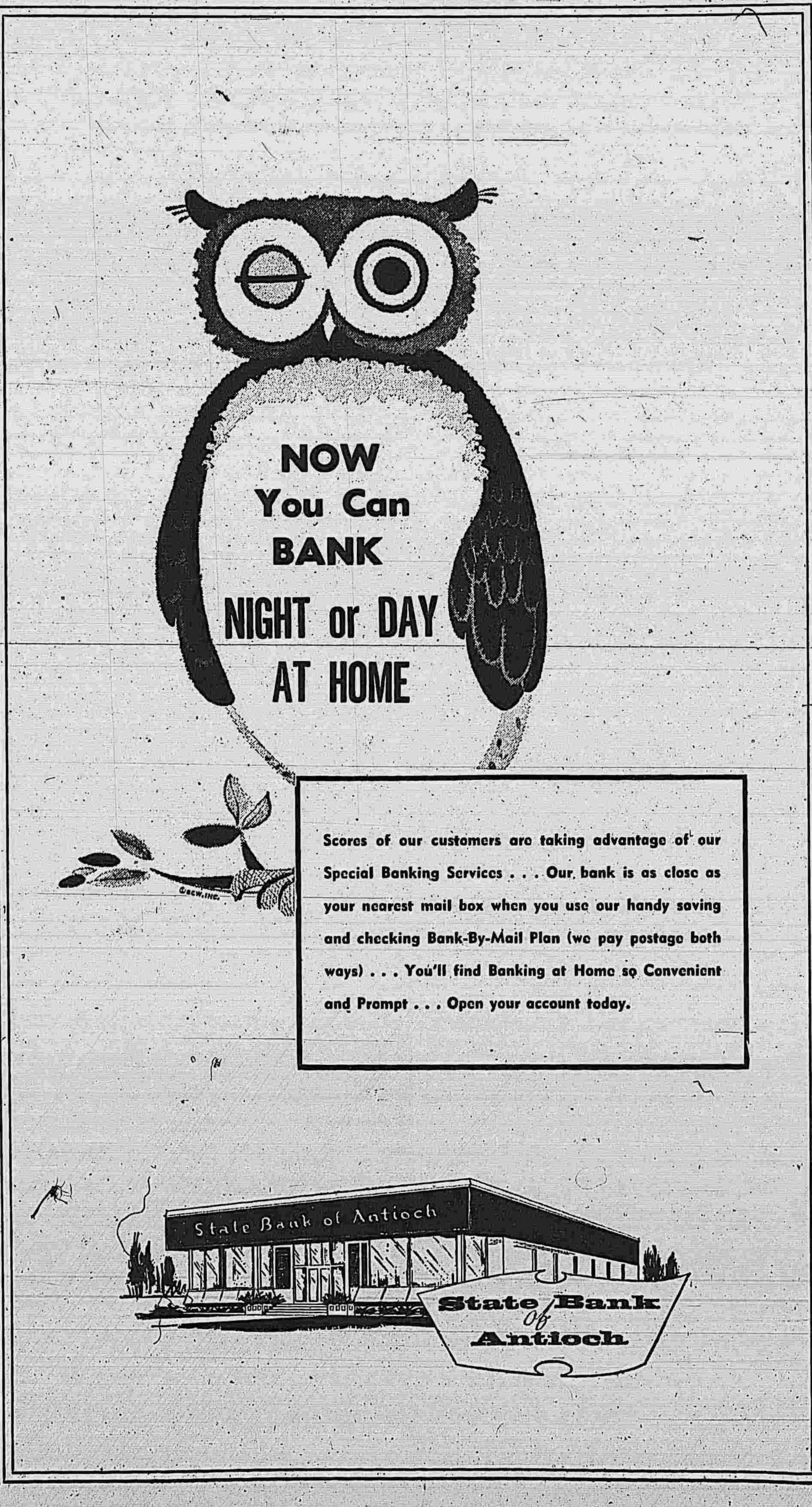

ANTIOCH TOWNSHIP LIBRARY

Bankers Champs of Babe Ruth League

The First National Bankers lead the pack at the close of the 1967 season. Tom Tossey played a fine First Base for the Bankers all during the '67 season, but he topped this fine play by being presented with a trophy representing his efforts at the plate. Tom was the league's leading batsman with 21 hits in 35 times at bat for an impressive .600 average.

Final Standings

	W	L	%
1st Nat'l Bankers	11	2	.846
Antioch Merchants	8	7	.467
J. C. Boosters	6	8	.428
Advertiser	3	11	.214

1967 Babe Ruth Top Batting Averages
(Minimum 20 times at bat)

	AB	Hits	Pct.
Tom Tossey	35	21	.600
Chuck Jester	25	12	.480
Jim Carlson	33	13	.399
Ted DeBoer	23	8	.348
Jim Revell	24	8	.333
Jim Rockow	31	10	.328
Gary Slagle	36	11	.306

1967 Top Pitchers' Records

	W	L
Marty Romaine (Bankers)	4	1
Bill Albano (Bankers)	4	1
Rick Nelson Bankers	2	0
Jim Carlson Advertiser	5	2

Babe Ruth League Champions. THE BANKERS. Front row, left to right, Lou Nielsen, Marty Romaine, Kevin O'Neill, Erv Nevitt, Tom Tossey and Jim Kopriva. Back row, left to right, Manager Dale Starkey, Rick Nelson, Wayne Simon; Tom Mueller, Chuck Jester, Bill Albano, Jim Revell, Ted DeBoer and Coach Bill Nauman were absent when the picture was taken.

Crashes & Pile-Ups As Harris Wins

Duane Harris, defending modified stock car champion, won his second 50 lap feature race of the season Saturday night at Lake Geneva Speed Center. This win came before the largest crowd ever to attend stock car racing at the Lake Geneva Speed Center.

The win as far from an easy one for Harris who was involved in a bad accident on the first lap of one of two starts. Ray Dobbs hit the wall out of the number four turn and bounced off Pop Kline's car triggering a massive pile up. Harris wound up turned around with a blown rear tire.

Phil Horch's A-4 modified was badly bent and had a broken axle. Pop Kline had his throttle jam open and although the car was out of gear, it blew the flywheel and clutch assembly before he could hit the kill button. When this happened, exploding parts shattered the wire grounding his ignition and before he could get out of the car and pull the wire soff the engine, his tachometer had passed the 10,000 RPM mark. Several minutes were necessary before the race could be resumed.

George Fisher took the lead but was soon overhouled by Phil Horch and then the battle between him and Harris lasted for several laps before Harris went by and stretched out a lead until the 39th lap when Tom Anderson and Lauren Lawrence collided in the fourth turn bringing out the red flag. From there on, it was just closer but no cars changed positions.

Jim Sullivan of Antioch brought out his new Plymouth powered modified and proceeded to win every race he entered by capturing both the first heat and semi-feature. Both wins came from a last place start.

Illinois drivers nearly shut out the Wisconsin drivers as only Don Scorce from West Allis was able to crack the win column for the Wisconsin fans. It is usually the other way around with more wins going to the Wisconsin drivers.

The Ladies Powder Puff Race had three different leaders with Marilyn Heminover coming from second place three different times to get the win.

In late model racing, Gary Drews struck a spinning car on the back stretch that put his car up into the air for several feet before coming back on all four wheels.

Don Scorce, a veteran modified stock car driver from West Allis, pushed his blue Bomb Modified stock car ahead by only inches in the 30 lap feature race at the Lake Geneva Speed Center Thursday night and stole the win away from Ron Bergsma of Richmond who nearly had his first feature win. Bergsman was ahead all the way and even lead on the very last lap but made just one mistake in the number four turn and that was all Scorce needed to get set up to pass as the cars hit the finish line and Duane Sweeney's checkered flag.

PWP Schedules Dinner Dance

The second Anniversary Dance of Parents Without Partners will be held Saturday, Sept. 23, at Harvey's Supper Club in Kenosha.

Dinner will be served at 7:30 p.m., followed by dancing from 9 p.m. to 1 a.m.

Auto Racing
Waukegan Speedway
SATURDAY NIGHT—
50 Lap Late Model August Championship
Hobby Stock & Additional Feature
Demolition Race
SUNDAY NIGHT—
Powerful Milwaukee Modifieds 30 Lap Feature
plus Hobby Stock
¼ Mi. East of Rte. 41 on Washington St.
PHONE ONtario 2-8200
Gates open 6:30 p.m. Time Trials 7 p.m.
First Race 8 p.m.
PACE CAR COURTESY G. L. MILLER DODGE

Tiny Links Win Close One, 13-12

Tiny Links of the K.C. Soft Ball league beat out the K. C.'s by a 13-12 score August 9. Mark Poliakon was the winning pitcher, Paul Ferrigan the losing pitcher. Tom's Groceries won on a forfeit from the Antioch News on the same date.

Friday's game between Mouldy's and Homan's Sporting was a high-scoring one, with Mouldy's coming out on top, 20 to 113. Larry Gibson of Mouldy's belted a home run. Low Lynn was the winning pitcher, Bob Hamm the losing pitcher.

Casey's scored 13 runs to Club Alibi's 6, with the help of home runs by Dick Wolf and Don Pyles. Frank Heiselman was the winning pitcher, Charlie Pierce the losing pitcher.

League Meetings At Antioch Bowl

The following bowling league meetings are scheduled at the Antioch Bowl: Thursday, Aug 17, at 8 p.m., the Bi-State league, the Lake Region league and the Thursday afternoon ladies league at 12:30 p.m.

Aug. 18, at 8 p.m., the Pinspotters league.

Monday, Aug. 21, at 8p.m., the Ladies' Classic league.

Aug. 23, the Wednesday Chain O' Lakes league at 8 p.m.

The meetings are for the general membership of the league. Anyone interested in joining the league may attend.

Football Candidates To Report

Roy Nelson, varsity football coach at Antioch High School, has announced that all candidates for teams should report to the High School's annex Tuesday, Augest 22.

Varsity and sophomore candidates may pick up their equipment and locker assignments between the hours of 8:30 a.m. and 11:30 a.m. The freshmen will be issued equipment from 1 to 3:30 p.m. the same day.

All boys must have had a physical examination and the card returned to the coaching staff before equipment will be issued.

Travel Club Plans Trip To Expo 67

The Co-Op Travel Club will hold its regular monthly meeting on Tuesday, August 22, in Pioneer Hall, 2424 Washington St., Waukegan, at 7:30 p.m.

Alpine Holiday, a one-hour travelogue in color, will be presented by Gerd and Jean Ruetze of Zion.

Final plans for the Expo 67 trip in September will be made with the tour leader, Mrs. Hazel Fox.

Rifles Stun Ohio Colts

Fresh from a stunning victory over the rugged Dayton, Ohio Colts of the Midwest League in their Shrine Charities Bowl opener, the Lake County Rifles will open defense of their Central States Football League title at 8 p.m. Saturday, August 19, at Waukegan's Weiss Field, hosting the newly revamped Sheboygan Redwings.

Some 3800 fans watched Lake County send the Colts galloping back to their Dayton carral, smarting form a 35-12 defeat. The Rifles drew first blood on a 33 yard field goal by Wayne Miller. In the second quarter the Colts capped a 92 yard drive by scoring the game's first TD. The PAT failed, leaving the score 6-3 in Dayton's favor.

After Dick Wolff returned the Dayton kickoff 17 yards to the Rifle 42, Lew Flinn threw a short pass to Angelo Dabiero, who raced 58 yards past all defenders to score six points and put Lake County on top 9-6.

The kickoff was returned to the Dayton 35. After a series of plays in which the Rifles defense stalled the Dayton offense completely, Lake County recovered a fumble. With seven seconds until half time, Bill Bodle carried the ball 16 yards into the end zone. It took three attempts, two scrapped by penalties before Wayne Miller's kick failed and the score stood 15-6 at the half.

Dayton opened the second half by running back the kick-off 85 yards. Wolff, the Rifles' All-League defensive half-back, overhauled Dayton's fleet Tony Lewis from behind to prevent the score.

Two plays later, the Colts managed to get their second TD and again come within three points of Lake County. Dayton's kick was blocked. Always a second-half ball club, the Lake Countians proved their mettle in 15 football minutes. Dick Wolff intercepted a Dayton pass on the fourth play of the quarter and scampered 12 yards for a touchdown, making the score 21-12 in favor of the Rifles.

The final pair of Lake County tallies came on short plunges by Bodle and fullback Maurice Guins. Miller's conversions made the final score 35-12.

Lake County gained over 270 yards, 150 acquired on the ground, with Bodle accounting for 65 in 13 carries.. QB Lew Flinn connected for 9 of his 17 aerial attempts. Lake County's defense held Dayton to less than 200 yards total.

In other exhibition openers, Madison downed West Allis 24-6; Racine defeated Burlington, Iowa, 64-0; Sheboygan over West Des Moines 31-0; the Northwest Travelers squeaked by Delavan 18-13, and Manitowoc beat Omaha 45-20.

Tickets to all Rifles games are available at the State Bank of Antioch.

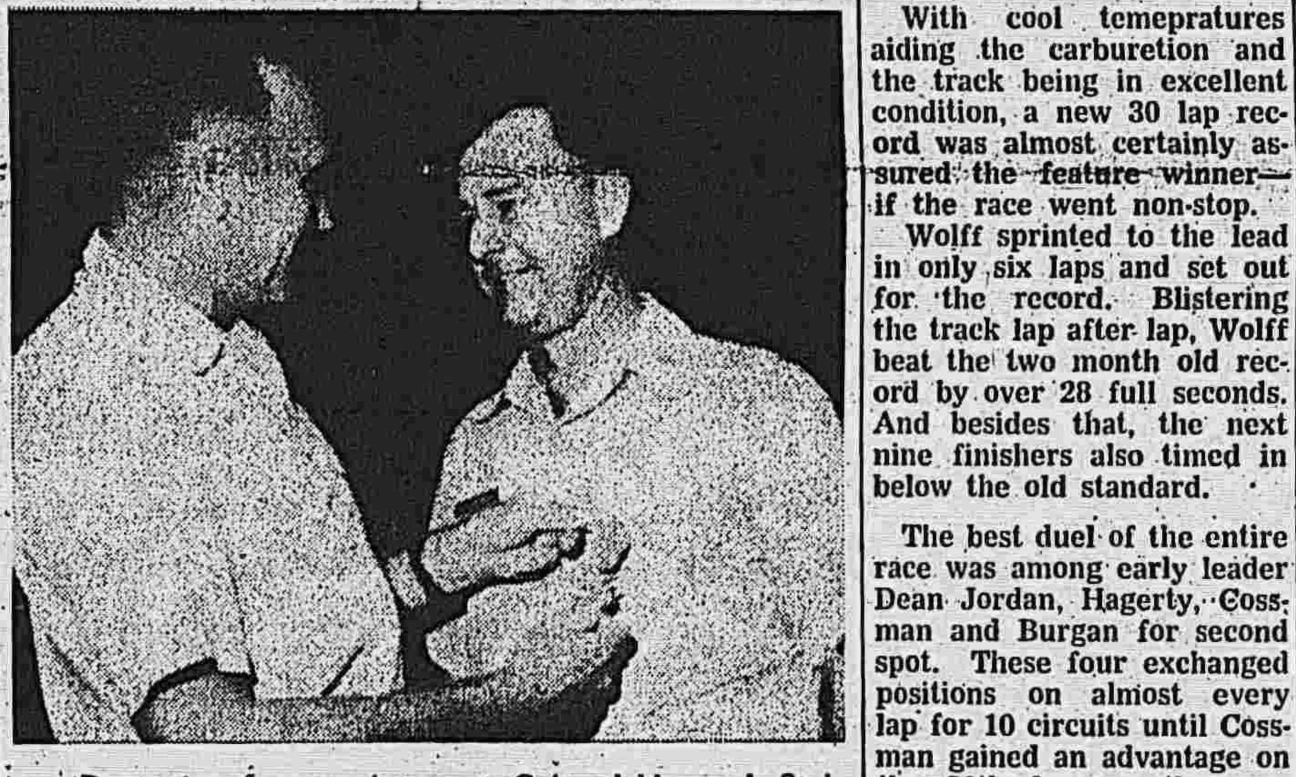

Departing for reassignment, Colonel Henry J. Stehling from Beaver Dam, Wis., is presented the Legion of Merit at Hickam AFB, Hawaii, by General John D. Ryan, commander in chief of the Pacific Air Forces (PACAF). Colonel Stehling was cited for his outstanding service to the United States while PACAF deputy chief of staff for civil engineering. He is being assigned similar duty with the Air Training Command headquartered at Randolph AFB, Tex. (U.S. Air Force photo)

Receives Air Force Medal

Colonel Henry J. Stehling from Beaver Dam, Wis., has been decorated with the Legion of Merit, one of the highest U. S. awards for outstanding service to the nation.

Colonel Stehling received the medal at Hickham AFB, Hawaii, for his distinguished performance while serving as chief of staff for civil engineering for the Pacific Air Forces. Cited for his professional and outstanding leadership, the colonel supported the command in providing airpower to maintain the U. S. defense posture in the Pacific and conduct air operations in Southeast Asia.

The colonel has since been reassigned to Randolph AFB, Texas, for similar duty with the Air Training Command.

A former engineer with the Wisconsin Highway Department, Colonel Stehling was commissioned in the Army Corps of Engineers upon completion of Officer Candidate School in 1942. He served in Alaska and the Aleutians during World War II.

The Colonel is the son of Mrs. Mamie Stehling of 1427 N. 10th St., Sheboygan, Wis. He was graduated from Beaver Dam High School and attended the University of Wisconsin. Since entering the Air Force, he has also studied at George Washington University.

Colonel Stehling is married to the former Beatrice V. Hanson, daughter of Mr. and Mrs. Olaf Hanson of Salem, Wis.

When traveling on expressways, plan your trip so that you know your exit. Make sure you know which exit will take you to your destination. If you miss an exit, you must go to the next one. Backing up on an expressway is asking for serious trouble.

Remember, on the turnpike the slowpoke is as dangerous as the speeder. If you can't keep up with the fast pace of other traffic—keep off the pike.

THE ANTIOCH BOWL
★ NOW OPEN EVERY DAY ★
MEN ★ WOMEN
BOWLERS and TEAMS
WANTED TO FILL
SOME OF OUR LEAGUES
STOP IN AT
THE ANTIOCH BOWL
Rt. 173 & Tiffany Road or Phone 395-1155

The Sox defeated the Tigers to take the 1967 Little League championship. Front row, left to right, Jim Caldwell, Gary Lyons, Tim Mieure, Mike Costoff, Jim Fischer, Dennis Thain, Ron Sheedlo, Mike Holem. Back row, left to right, Manager John Warsing, Gary Glover, Allen Glover, Bud Newton, Tim Garwood, Ken Plant, Steve Petersen, Howie Warsing. The Sox are sponsored by Gibbs & Jenssen.

Set New Records On Fast Track

Mike Wolff and Jim Cossman were the big guns at the Waukegan Speedway Saturday night as each shattered a late model track record and each won two races.

Cossman turned in the fastest qualifying lap of the night and then won the trophy dash when leaders Ron Kalous, Al Hagerty and Dennis Burgan all piled up on the final corner.

Wolff raced into the spotlight by lowering Burgan's ten lap mark by over two seconds in the third heat race. Cossman then took a crack at the record, chopping over four and a half seconds off Wolff's newly established record when Jim won the fourth ten lap heat race.

With cool temepratures aiding the carburetion and the track being in excellent condition, a new 30 lap record was almost certainly assured the feature winner—if the race went non-stop.

Wolff sprinted to the lead in only six laps and set out for the record. Blistering the track lap after lap, Wolff beat the two month old record by over 28 full seconds. And besides that, the next nine finishers also timed in below the old standard.

The best duel of the entire race was among early leader Dean Jordan, Hagerty, Cossman and Burgan for second spot. These four exchanged positions on almost every lap for 10 circuits until Cossman gained an advantage on the 20th lap as the cars squeezed three abreast racing out of the second turn.

The hobby stock feature was the wildest ever with only three cars finishing. There were at least five different leaders on the sixth lap as the lead cars crashed and spun all over the track. Dave Fitzsimmons survived the melee to record his first feature win.

The heat races were full of thrills for the fans, too, as Mike Napierala, of Milwaukee, took a slow twisting flip in his hobby stock racer. He was unhurt.

Minutes later in the late model fourth heat, rookie Ken Faulkner, of Libertyville climbed the homestretch wall and skirted the concrete retainer for nearly 150 feet then tumbled nose first onto the track at the finish line.

Whitey Harris rewrote the record books at the Waukegan Speedway Sunday night. Harris set new six and fifty lap records in the evening's midseason championship races.

The 50 lap win marked Harris' first feature win of the season at Waukegan after four second placings. The big night also boosted Harris t osecond in the point standings.

The feature was off to a bad start as eleven cars piled up in the fourth turn on the first lap. The accident eliminated four cars. On the restart, Fran Ansell led for eight laps before dropping out.

Roger Von Otto took first on the ninth and paced the field for four laps before Harris gained the lead.

Meanwhile Bill Bohn spun racing out of the fourth turn and Tom Anderson in missing Bohn crashed hard into the starter's stand. The race continued with Harris out in front. John Reimer passed Otto for second on the 19th lap and that is how they finished.

Bohn recovered and finished strong to nearly nip Etchle Biertzer at the finish line in a photo finish for fourth position.

John Reimer was after a clean sweep as he tied the fastest qualifying time of the season with a blistering :16.35 trial. Harris led all of the way in the dash for a new six lap record, but was just short in the 10 lap heat of another record.

Harris might have set an even better 50 lap mark, except his engine soured in the closing laps. The new record erased Jim Sullivan's standard of two and a half years previous. Sullivan appeared at the speedway in an all-new modified Sunday and was doing well until accidents slowed him. In a heat race crash, "Sully" rode the concrete homestretch wall for over 125 feet . . . only to restart the race to the crowd's delight.

Tom Shaw drove a fine race to win the semi-feature as both he and Chuck Acheson passed the leader, Bill Olsen, on the very final lap. Shaw earlier won a heat race.

Faulkner's Falcon stood on its front bumper when it returned to the track. Bill Shoulders shot under the upended stocker with no damage.

Veteran Dan Kalous unveiled his all-new Chevy II racer Saturday. Kalous cranked off the third fast qualifying time in his first start of the season. Later a burned out pinion bearing trophy dash.

Next Saturday night is the Summer Championship late model stock car races at the Waukegan Speedway. There will be double championship points in all events, plus a fifty lap feature will top off the racing.

Final Summer Clearance
½ PRICE SALE
on all
LADIES' & MEN'S
Summer Clothing
Gibbs & Jenssen
SPORTING GOODS
384 Lake Street Antioch, Illinois
Gibbs & Jenssen
"Carousel"
SHOPPING PLAZA ANTIOCH

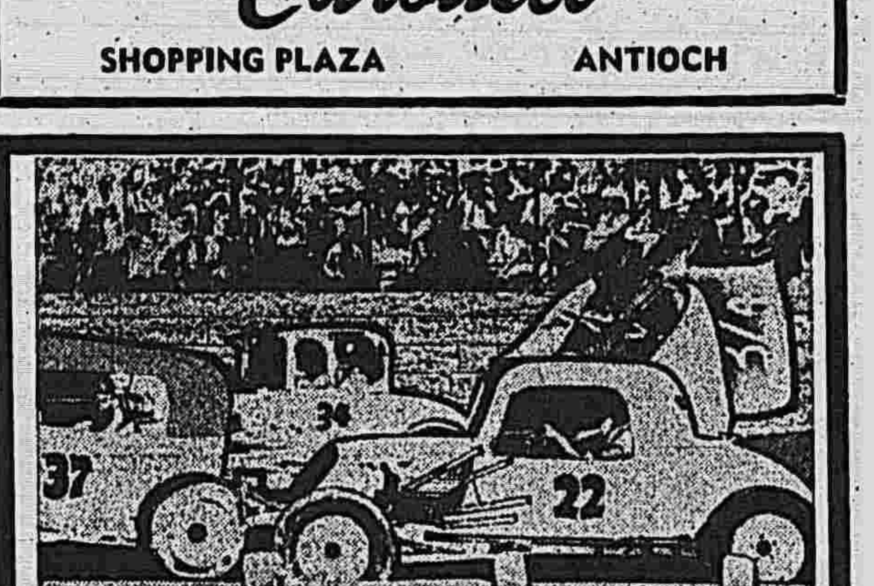

Thrilling Stock Car Racing
Every Thursday and Saturday Night
LAKE GENEVA SPEED CENTER
See Modified Stocks in 30 lap features
THIS SATURDAY NIGHT, AUGUST 19
30-LAP MID-SEASON CHAMPIONSHIP
FOR LATE MODELS
SEE LATE models in raw, all out racing
PLAY TOTAL and win $$$ at the Total FUN and Action Track.
DANCE in the Pit Stop after the Races
Time Trials - 7:00 p.m. Races - 8:15 p.m.
Adults — $2.00 Children — .50c

Although its value as a news story may be past, the events of Antioch's Diamond Jubilee will long remain in the memory of the town's residents. We had so many interesting pictures of activities during the celebration that we could not print them all last week. So we decided to share some of the remaining pictures with our readers this week.

We hope you will enjoy these final memories of Jubilee Days.

Some of the entries in the women's costume contest.

Part of the chorus of "This Is the 75 Years that was-"

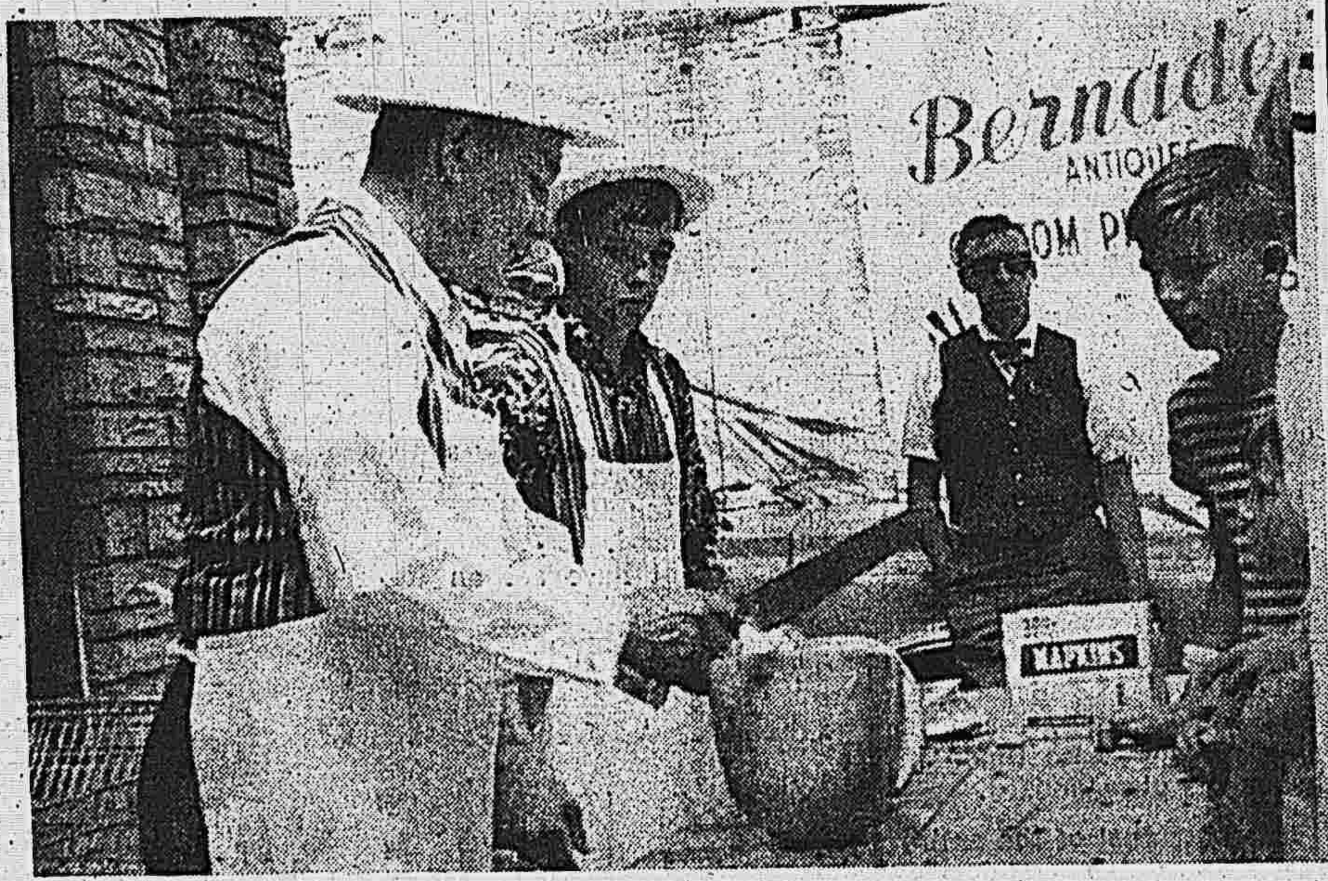

Doug Olson was kept busy Friday slicing watermelon.

The Lost Chords, a Barbershop quartet, performed in the musical pageant that opened the Diamond Jubilee.

Ready for the costume contest. Left to right, Sandee Pedersen, Jackie Hackeloer and Sylvia Szymoniak.

Mayor Raymond Toft welcomed visitors to the Jaycee Beauty Pageant and the Lions Chicken Barbecue.

Tears of joy as Joan Lang is named winner of the title of Miss Lake Region Jaycees.

Florence Babusek in the musical pageant.

The three Rockow's, mother and daughters, wore charming costumes of the 1890's for Jubilee Days.

More magnificent beards. That's Steve Rzysko of Charm-Glow in the center.

Lined up for judging. The girls' division of the costume contest.

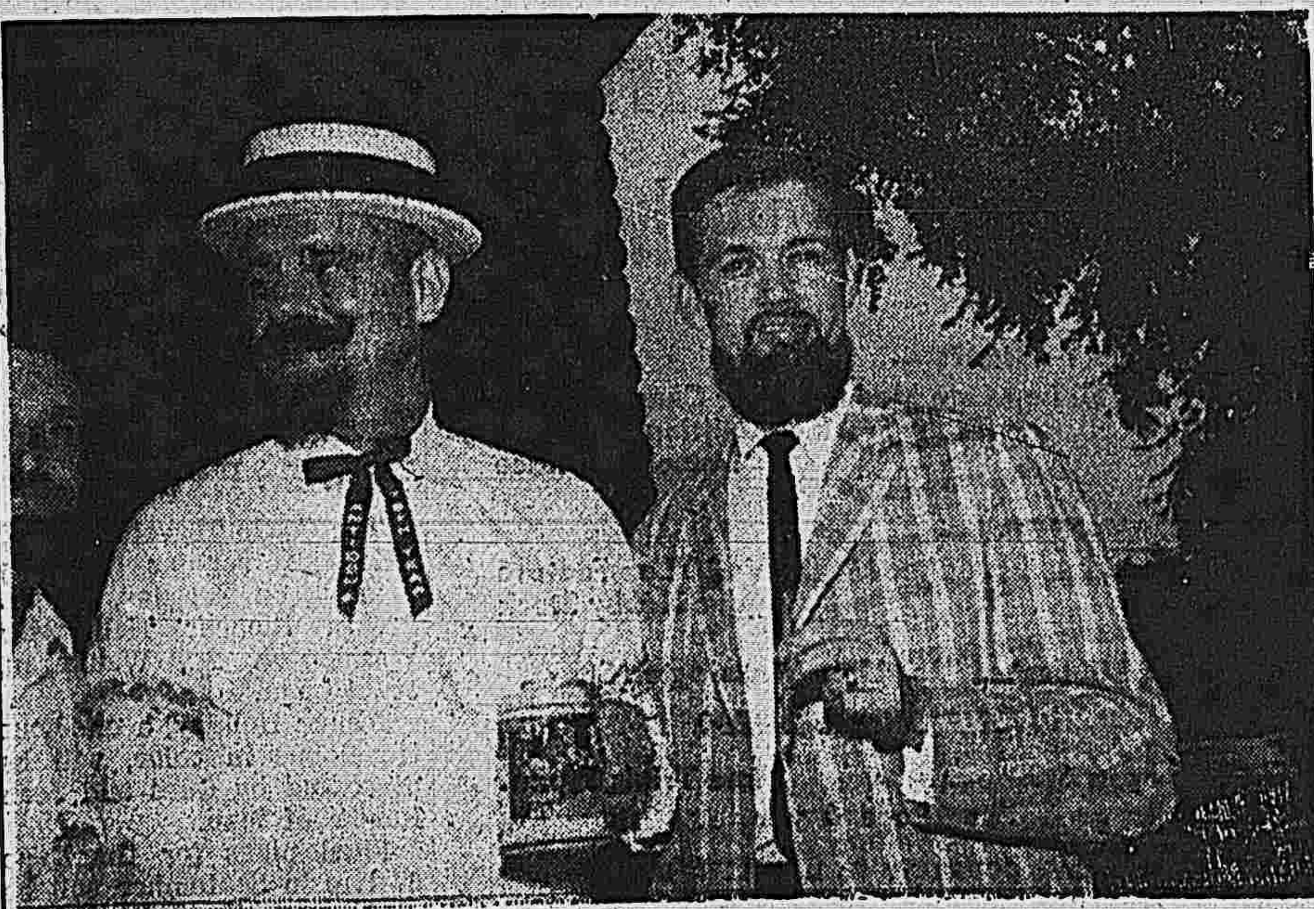

Don Hartman (left) and Roy Lorenz sported lush beards for the celebration.

READ USE CLASSIFIED ADS for fast results

DIAL 395-4111 The Antioch News, Inc. RATES: 75c First 25 Words - 2c Each Additional Word

ANNOUNCEMENTS

Colds, Hay Fever, Sinus—Hours of relief in every SINA-TIME capsule, Only $1.49. Reeves Drug, Antioch, Ill. (7-14p)

CARD OF THANKS
We wish to thank our many friends and neighbors for their kindness during our recent bereavement in the loss of our son.
Mr. and Mrs. Wm. Goelz
(8c) and family

The Antioch MYF wishes to extend its most sincere thanks to all the parents, friends and merchants who by their help, donations, patronage, and just plain patience helped to make their Old Fashioned Ice Cream Social the huge success it was. (8c)

To Give Away

Electric Range, in working condition. Call 395-0655. 395-0694. (4tfc)

Lost

SIAMESE CAT lost Monday night or Tuesday morning in vicinity of 688 North Main, Antioch. Black and tan, child's pet. Reward. Call 395-0649 or 395-3244. (7-8*)

FOR SALE

Real Estate

3 Bedroom cottage, fully furnished, near beautiful park and beach . . . $4,200

100 feet on channel to Chain. 2 bedroom home, built-in oven and range. Aluminum sided exterior. House needs completing inside. $15,000

We Are in Need of Houses for Sale. List With Us for Quick Action.

FOR RENT—
Small 2 bedroom lake front home for rent . . . $85

NELSON'S
Real Estate and Fire Insurance
HOME OWNER'S POLICIES, ALL OTHER LINES OF INSURANCE
Including
AUTO - FIRE - THEFT
MARINE - TRUCK - LIABILITY
COMPENSATION
881 Main St. Dial 395-4420
Antioch, Illinois
Member of
Antioch Chamber of Commerce
Senior Citizens Auto Insurance Available

SUMMER DWELLING, 2 bedroom home. Lot 50' x 300' deep. Lake right. 395-4409. (30tf)

LARGE HOUSE with 3 lots 62' x 135', 2 bedrooms, jalousie porch 9 x 23. Water & sewerage, like new. All conveniences. Best offer. 517 Maplewood Drive. 395-1208. (5-6-7-8c)

IN FELTER'S Subdivision, 6-room, year-round house & extra lot. Garage. Perfect condition. Best offer to settle an estate. At Rte. 4, Box 37. Call Hemlock 4-3630 or 423-7527. (52tf)

Household Goods

KENMORE Electric Dryer in good condition. Reasonable. 395-4266. (39tf*)

36-in. Tappan Gas Range with grill in middle. $40; Singer portable sewing machine $25; Dining rm. table & buffet, both for $20; number of miscellaneous items. Phone 395-3739. (1tf*)

FOR SALE—2 piece living room set, in fair condition, Electric massage pad, best offer. Phone El 6-7677. (5tf)

BLUE SOFA, converts into double bed, in good condition, $25. 20-gal. hot water tank, good condition, $10; jet pump, $25; kitchen table & chairs, white, $15; bamboo roll-up drapes to fit large porch: two 11 ft. wide, two 7 ft. wide, one 5 ft. wide, $15. Almost new. Call 395-1205. (8-9*)

To Place Society or News Items Call 395-4111

FREE Classifieds

BUSINESS ADS EXCLUDED

Use this handy coupon to make out your classified ad. This is a good way to make a few extra dollars and also get rid of unneeded items — this means extra dollars for this year's vacation.

MAIL OR BRING TO:
THE ANTIOCH NEWS
966 VICTORIA STREET
ANTIOCH, ILLINOIS 60002

Automotive

FOR SALE or trade for real estate: 1967 Plymouth Fury II—383 Motor, Station Wagon, fully equipped. 395-3290. (3tf*)

FOR SALE—Set of 5 whitewall tires 7.50 x 14, good tread. Package deal preferred. Best offer. Chuck Berndt, c/o Hilbert Subdivision, R. Rte. 2, Salem, Wis. Telephone 843-2942. (7tf*)

Boats

BOATS & MOTORS
FAGEOL—44 V.I.P. Inboard-outboard controls and propeller, A-1 condition. Make offer. 395-3290. (52tf*)

Miscellaneous

FOR SALE—7½ H.P. Evinrude outboard motor—new power head, tank, looks like new. 395-2713. (8tf*)

FOR RENT

Apartments

TIFFANY ARMS APARTMENTS
1 AND 2 BEDROOM
Equipped with stove and refrigerator. Unfurnished; Ceramic baths; all utilities paid except electricity
Call for appointment
395-1297
701 Lake St., Apt. 7

COLONIAL RIDGE APARTMENTS
1 AND 2 BEDROOM
Unfurnished
$119 - $135
1244 Main Street
Call
FI 5-9550 395-4427

TWO ROOM furnished apartment, all utilities, near downtown. Phone 395-1077 and 395-9864. (8c)

Houses

FOR RENT
Office space 24 x 20; Factory or garage 45 x 60, north end of Main Street, Antioch. Will rent separately or as 1. Phone Mrs. Bartz, 815 - 385-4920. (41-44c)

FOR RENT—In Antioch, 1-year-old 3-bedroom home, attached garage, full basement, $160 per month. 395-0816. (7tf*)

HOUSE FOR LEASE
Long Lake, Ingleside
2 Bedroom or den. Central Heating, cabinet kitchen, refrigerator stove, tile ,bath, air conditioning, Master antenna, and garage. Adults, No pets. $110 per month. Sat., Sun., call 587-5809; Thurs., Fri., after 6 p.m., 642-7057. (7c)

HOUSE for rent.—Ideal for teachers. Three bedroom furnished house on Channel Lake, $125 per month. Available Sept. 1st. Phone 395-3667. (8tf)

To Rent

Home or apartment in Antioch area. Married couple, both teachers. Reasonable rent. Phone 414-654-1225. (7tf*)

Miscellaneous

FOR RENT—New aluminum 14-foot boats, plus motor. East Loon Lake and Deep Lake Road, 1 mile south of Rt. 173. Call 395-0538. (8-11p)

WANTED: 750 x 20 Truck Tire. No junk. 395-3395. (8c)

WANTED

Male, Female Help

WANTED—Baby sitting, 14-year old girl, can sit any time—reliable. 395-2327. (48tf)

HELP WANTED
School Custodian and bus driver, under 55 years. Full time work. Apply at Antioch Grade School office. (7-8c)

FULL OR PART TIME SALES PERSON
Get paid weekly. Sell nursery stock produced by McKAY NURSERY COMPANY, Wisconsin's Greatest Nursery, established over 60 years. Nurseries of over 700 acres at Waterloo, Wisc. No delivering. No investment required. Training provided by experienced landscape designers. Excellent opportunity for hard worker. WRITE: McKay Nursery Co., Waterloo, Wisc. (7-8-9c)

YOUNG MAN for mail room and stock work. Full time. Must be physically fit. Phone Mr. Melka, 414 - 862-2331. Gander Mountain, Inc., Wilmot, Wis. (8c)

WANTED—A cleanup boy and a part time girl for clerking in Bakery. Apply in person. Merry-Go-Round Bakery, Antioch, Illinois. ((8c)

HELP WANTED — Clerk in local Antioch store. Hours 9-6, 40 hour week. Steady year round work starting immediately. Write Box B, c/o The Antioch News, 966 Victoria St., Antioch, Ill. 60002. (8c)

HELP WANTED—Woman 25 to 35 as linotype operator. Will train. No experience necessary. Those not interested in permanent work need not apply. Write Box L, c/o The Antioch News, 966 Victoria St., Antioch, Ill. 60002. (8tf)

Employment

GRAPHICS MAN
Wishes to relocate in area. 19 years experience Graphic Design, Catalogs, packaging display. Working knowledge in printing, photography, dark room, silk screen. Full or part time. Write or call, R. Kocmoud, 810 N. Main St., Antioch. Telephone 395-0414. (8)

—We used to settle our problems over coffee and cigarettes—now THEY are our problems.

Legal Notice

AN ORDINANCE RELATING TO ST. PETER STREET, ELIZABETH STREET AND HENRY STREET

BE IT ORDAINED BY THE BOARD OF TRUSTEES OF THE VILLAGE OF ANTIOCH, ILLINOIS:

SECTION 1: ONE-WAY STREET. St. Peter Street within said Village is hereby designated as a one-way street and vehicular traffic shall move only in a Northerly direction upon said street and movement of traffic in the opposite direction is prohibited.

SECTION 2: ONE-WAY STREET. Elizabeth Street within said Village is hereby designated as a one-way street and vehicular traffic shall move only in a Westerly direction upon said street and movement of traffic in the opposite direction is prohibited.

SECTION 3: ONE-WAY STREET. Henry Street within said Village is hereby designated as a one-way street and vehicular traffic shall move only in a Southerly direction upon said street and movement of traffic in the opposite direction is prohibited.

SECTION 4: SIGNS. Suitable signs may be erected and maintained for the purpose of regulating the movement of traffic in accordance with this ordinance.

It shall be unlawful for any person to drive any vehicle in violation of such signs or other devices so placed in accordance with this ordinance.

SECTION 5: OBSTRUCTION OF TRAFFIC. No vehicle shall be operated or allowed to remain upon any of said streets in such a manner as to form an unreasonable obstruction to the traffic thereon.

SECTION 6: PENALTY. Any person, firm or corporation violating any provision of this ordinance shall be fined not less than Five Dollars ($5.00) nor more than Two Hundred Dollars ($200.00) for each offense.

SECTION 7: REPEAL. All ordinances or parts of ordinances in conflict herewith are hereby repealed.

SECTION 8: EFFECTIVE DATE. This ordinance shall be in full force and effect from and after its passage, approval and publication as provided by law.

RAYMOND P. TOFT
Mayor

ATTEST:
Clarence B. Shultis
Village Clerk

Presented and read, October 6, 1964.
Passed and approved, October 6, 1964.
Published, August 17, 1967.

APPROVED:
Edward C. Jacobs,
Village Attorney
(8c)

Miscellaneous

LOSE WEIGHT safely with Dex-A-Diet Tablets: Only 98c at Reeves Drugs. (7-18p)

WANTED—Ride to town from Rena Ave. & Grass Lake Road, around 8:30 a.m. to 9 a.m., three days per week Wednesday, Thursday, Friday. 395-2646. Peg Leider. (7tf*)

Nervous? Can't sleep? Try "Sleepers". Guaranteed results or money back. Only 98c. Reeves Drug. (7-12p)

SERVICES

GERT'S a gay girl—ready for a whirl after cleaning carpets with Blue Lustre. Rent Electric shampooer $1. Antioch V & S Hdwe, 910 Main St., phone 395-4200. (8)

FOR GOOD LIFE INSURANCE CONSULT
J. P. MILLER
Rt. 59, Post Office Box 142
DIAL 395-1232 - Antioch, Ill

ROOFING - SIDING INSULATION
All Types of Roofing—
- Built-up Roofing for Flat Roofs
- Tar and Gravel
- All Types Asphalt Shingles

☆ SIDING ☆
Aluminum - Insulated - Asbestos
ALUMINUM
Doors, Windows, Jalousie, Porch, Roll or Permanent Awnings
BURLINGTON ROOFING & INSULATING CORP.
472 Milwaukee Avenue
Burlington, Wisconsin
414 - 763-6131

ELECTROLUX Cleaner and Air Purifier
E. W. EDWARDS
Factory Representative Electrolux Corporation Sales & Service, 600 Parkway Ave., Antioch, Illinois. Phone 395-0319 after 4 p.m. or weekends. (7 tf)

R. D. LUDWIG
- Trucking & Excavating
- Basement Excavating
- Parking Lots & Driveways
- Septic Systems installed & repaired

Tel. Antioch 395-1055. (11c)

FOR GOOD AUTOMOBILE INSURANCE CONSULT
J. P. MILLER
Rt. 59, Post Office Box 142
DIAL 395-1232 - Antioch, Ill.

FURNACES CLEANED AND REPAIRED
Oil Burner Service
A. J. EGGERT
Camp Lake, Wis.
Tel. 414-889-4631

FOR GOOD FIRE INSURANCE CONSULT
J. P. MILLER
Rt 59, Post Office Box 142
DIAL 395-1232 - Antioch, Ill.

Lindenhurst News

By Mrs. Bernice Bernau
Elliot 6-5649

Marian Girls News

Ten girls have completed the second step toward receiving their Marian Award. The investiture ceremony will be held at Prince of Peace Church on October 7, the Feast of the Holy Rosary, with Father David Lynch, pastor, presiding. The pioneer group for the parish are Donna and Judy Sokup, Patricia Mohar, Carol Buksas, Kathy Hartwig, Vicky Mitchell, Andrea Lentine, Joanne La Velle, Jeannie Kleffner and Therese Rosol. The Altar and Rosary Sodality sponsors the girl scout group.

The girls have been meeting twice a month for almost two years. The girls have made cord rosaries for the men in service, colored Easter eggs for the retarded children at St. Joseph's Home at Lake Zurich, attended a Holy Hour and visited the convent of the Sisters of Perpetual Light in Libertyville, attended a Day of Recollection at St. Benedict's Abbey on Benet Lake; had three guest speakers from St. Mary's Seminary in Mundelein, toured the Queen of Angels Mausoleum, had an exhibit at the Cadet Fair and attended two Prince of Peace Altar and Rosary meetings. They also had to keep a note book, that has to be marked by Father Lynch, and will have to be completed before they receive their award. They will have to complete 40 projects before October 7.

Any woman interested in advising the next group of girls, should call either Mrs. Joseph Mohar or Mrs. Harold Sokup. To be eligible for the Marian Award, a girl must be in the seventh grade or twelve years of age, and be an active scout.

European Vacation

Ten high school students have just returned from a four week vacation in Europe, where they studied European Government and Current Affairs. Local girls are Amy Mindak, Gloria Gustafson, Pam Polzin, Candy Horn and Cindy Branon. One young man, Louis Neilson, also was on the trip. Miss Nicholas of Grayslake, was their teacher and chaperone.

They had classes in the morning, went on tours in the afternoons and evenings, and traveled during the night They flew to Rome, staying there 11 days, visiting Pompeii and Florence. They stayed three days in Venice, going to see how they make glass and watching the women make exquisite lace by hand. They took a train to Switzerland, where they stayed five days. They went on tours in Bern, San Feres, just outside of Geneva and Interlochen. Three days were spent in Beauvais, France, near Paris. They saw the Eiffel Tower, the Louvre, the Follies, churches, etc. They also studied in Nottingham and London, England.

The young folks will have a lot to tell their classmates at Antioch High School when they return in September.

Camp-out in Wisconsin

Frank and Helen Mindak and three of their four children, Dawn, David and Dale, camped along the Mississippi River in Wisconsin for a week. They spent one evening with Helen's nephew, Richard Malmstrom and family, in LaCrosse.

Gabriel Leadership Course

The Gabriel Leadership Course is scheduled to start the first week in September at Prince of Peace Church. Anyone interested in attending the classes are asked to call Frank Skrzynecki at 356-8657 for more information.

Holy Name Retreat

The Holy Name Society is sponsoring a retreat September 22-23-24. Mark your calendar now and plan to attend that week-end with other members of the parish. For more information call Frank Skrzynecki, 356-8657.

Woman's Club Report

Members of the Lindenhurst Women's Club are selling tickets for the dance on August 26 at the Lindenhurst Civic Center to benefit the West Miltmore Beach. Money is needed to rebuild piers, add sand and keep up the beach. Residents of Lindenhurst, Venetian Villa and West Miltmore have use of the private beach. Frank Kuden's orchestra will play from 9 p.m. until ?. Donation of $1.00 includes free sandwiches and coffee. Anyone who would like to buy a ticket may contact any member of the club or Verne Mortensen.

Other business discussed was the Art Fair sponsored by the Lindenhurst Women's Club, to be held Sunday, November 12 at the Civic Center. Sewing, painting, crocheting, knitting, anything hand made, cooking, baking, canned may be exhibited. Ten percent would go to the club on any item sold at the Fair. Any one may have a booth at the Fair. Call Pat Parpan for more information.

Zenia Neumann, chairman of the rummage sale to be held Saturday, Sept. 23 at the Lindenhurst Civic Center, asks members to donate clothing, furniture and other items for the sale. Anyone who has anything to donate may call her at 356-5119.

Eve Swanson is chairman for the members' children's Christmas party. On the committee are Dorothy Thompson, Jennie Volpentesta, and Helen Myslinski.

The ladies discussed renting the civic center to the school to be used for classrooms. Work is to start soon on enclosing the stairs leading to the basement. The Women's Club is paying for the work.

The ladies voted to place their meeting night dates, Dinner-Dance and Christmas potluck dates on the Lake Villa Band Association's calendar.

They also agreed to hold a meeting at the Allendale School some time. No date was set. Members would make an individual donation.

Former members of the club are to be invited to the September meeting. It is hoped they all will accept the invitation.

Guests were Mariko Bloom, Verla Williams, Carol Brendel and Betty Halverson. Also Mrs. Georgene Brown of Chicago, who was visiting Brs. Bridie Gibbons.

Hostesses were Pat Parpan, Kate Nordness and Bernice Bernau. Twenty-seven members attended.

Reading Back

Last Sunday afternoon, I was reading some of my back news stories and wondered how many of you remember these ladies' clubs: "The Q'T's," the "Locks," (Loyal order of the Cackling Hens), "The Gad-A-Bouts," and The Ivy Cancer Club." Several Teen clubs, Boys' Clubs, Lindenhurst Jr. Police Club and the Lindenhurst Garden Club that had such a large membership, that every year they were able to hold a Garden Show. The club is still going, but the membership has dropped. If you enjoy gardening and flowers, it might be worth your while to join when they resume in September. The "Q'T's" and the Ivy Cancer Club had a couple of cute get-togethers when they called on the member to "Come as You Are." Ivy's members were picked up by Grace Slove at 9 a.m., so you can imagine how some of them looked. The "Q'T's" were called in the evening, and told to come to the meeting later in the week, just the way they looked when they were called. Some came in pajamas and with their hair in curlers. Those were the days! What is your club doing?

Second Child

Ronald and Jean Hlavin, 314 Thornwood Dr., welcomed their second daughter at Victory Memorail Hospital in Waukegan on August 9. Little Pamela Ann tipped the scales to 7 pounds, 12 ounces. The other little girl is named Patricia Lynn.

The grandparents are Mr. and Mrs. Arthur Hlavin of Venetian Village and Mr. and Mrs. Steve Willson of Round Lake. Mrs. Hlavin taught second grade at Hooper School for the past four years, but has resigned to care for her family.

Visit Denmark

This was the year for European vacations. Hilmar and Erna Hansen of 2200 E. Countryside visited Horsens, Denmark, where Erna's two sisters and brother and Hilmar's sister-in-law lived. They flew there on the same plane that Thor and Zenia Neumann did, and they returned home together. They met over there the last week in Copenhagen and toured the country together. This was a sentimental journey for the Hansens as this was their first trip back since they left there in 1924 when Hilmar came here, and 1927 when Erna came over. They visited old friends, former homes and the graves of their parents. They were homesick after these many years, but are content now.

They were saddened to learn that Hilmer's brother, Einar of Westmont, died of a heart attack the week before they came home. He was 62.

Money still talks, but you have to increase the volume to get the message through.

A to Z
COMMERCIAL PRINTING
High Quality
Low Costs
The Antioch News

Business Cards
Our Prices Start At
$6.00 Per 1000
Antioch News, Inc.
966 Victoria Street
ANTIOCH ILLINOIS

PRE-CUT LETTERS
Available Now!
We Have Received A Large Assortment of Black and Red Pre-Cut Gummed Paper Letters, Numbers and Characters for all Types of Posters and Display Signs. These Letters are Easily Mounted by Moistening

When You Come to this Office for Poster Board Ask About these Beautifully Colored Letters. You May Buy Just What is Needed for One, Two or A Dozen Signs.

THERE ARE 4 SIZES
3/4 — 1 1/4 — 1 3/4 — 3 1/4

The Antioch News, Inc.
966 Victoria Street, Antioch, Illinois

we care

A&P has nationally famous brands no one else has!

Your A&P has all the brand names you know and want... Del Monte, Campbell, Nabisco, Heinz, Kraft... just to name a few.

But your A&P has more brands like A&P, Ann Page, Jane Parker... just to name a few.

These exclusive A&P Brands have earned their nationally famous reputation. How?

By virtue of quality.
Quality so outstanding, we guarantee without condition, that they are the equal of or better than any brand you know.

If assured quality isn't enough, and if you're concerned about your food costs, think of this! A&P's own nationally famous brands offer you assured savings... meaningful savings.

Not every store can offer you this. A&P can... and does. Shouldn't A&P be your store?

COPYRIGHT © 1967, THE GREAT ATLANTIC & PACIFIC TEA CO., INC.

Enjoy The Guaranteed Taste of "Super-Right" Meats!

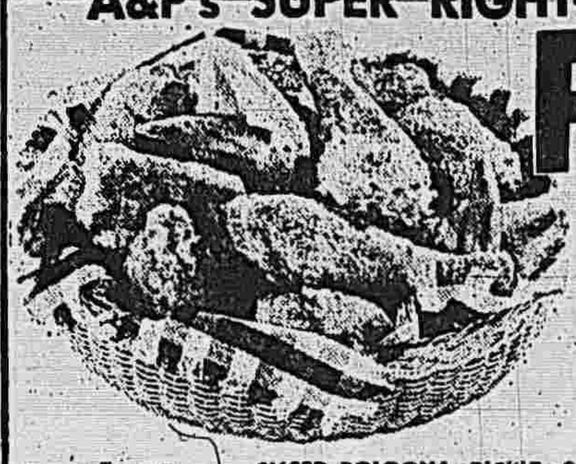

A&P's SUPER RIGHT—U.S. GOV'T. INSPECTED

FRESH FRYERS

CUT UP 33¢ lb.

WHOLE 2½-lb. avg. 29¢ LB.

4-LEGGED FRYERS	DOUBLE-BREASTED	FRYER LEGS
lb. 39¢	lb. 39¢	lb. 49¢

Fix with FRYING MAGIC 20-oz. pkg. 39¢

Lunch Meat	SLICED BOLOGNA, PICKLE LOAF, COOKED SALAMI	8-oz. pkg.	39¢
Smoked Pork Hocks	A&P's SUPER RIGHT	lb.	49¢
Pork Tenderloin	A&P's SUPER RIGHT	lb.	99¢
Chuck Steaks	A&P's SUPER RIGHT BLADE CUT	lb.	59¢
Delmonico Steaks	A&P's SUPER RIGHT BLADE CUT	lb.	$1.89
Halibut Steaks		lb.	59¢

Hickory Smoked—Sliced
ALLGOOD BACON
2 lb. pkg. $1.35 — 1-lb. pkg. 69¢

Super Right—Fancy
SLICED BACON
THICK SLICED 2 lb. pkg. $1.45 — 1-lb. pkg. 79¢

A&P's Super Right
ROTISSERIE ROAST
Top Round Boneless, Rolled & Tied lb. 99¢

DON'T MISS
EXPO '67
MONTREAL
OPEN UNTIL OCTOBER 27

Good Buys on Fine Groceries!

BUY NOW & SAVE!
Kleenex Tissue 2 200 ct. pkgs. 47¢

A&P Grape, Tropical Punch or Orange Drink 3 46-oz. cans 79¢

A & P Orange Drink 3 46 oz. cans 79¢

Ketchup — Ann Page 2 14-oz. btls. 39¢	Garden Relish — Ann Page 18-oz. jar 45¢	Iced Tea Mix — Our Own Instant, Lemon and Sugar Added 3 1½-oz. pkgs. 29¢	No-Cal Sweetener — Ann Page 12oz. btl. 99¢
A&P Coffee — Perc. or Drip, OUR FINEST QUALITY 2 lb. can $1.29	Wine Vinegar — Ann Page 16-oz. btl. 29¢	Dry Milk — WHITE HOUSE INSTANT PKG. MAKES 12 QTS. pkg. $1.09	Lunch Meat — Super Right 12-oz. can 47¢

Ripe Olives	Wyandotte Brand Medium	7-oz. can	29¢
Shredded Wheat	Spoon-Size Nabisco Cereal	12-oz. pkg.	26¢
Nabisco Ritz Crackers		12-oz. pkg.	37¢
Sal Soda	Concentrated Arm & Hammer 5c Off Label	55-oz. pkg.	34¢
Folger's Coffee	Reg. or Drip	2 lb. can	$1.37
Listerine Antiseptic		14-oz. btl.	95¢
Lysol Cleaner	For Toilet Bowls 5c Off Label	16-oz. btl.	44¢
Curad Band Aids		57-ct. pkg.	69¢
Dial Bath Soap		2 bath size	39¢
Bathroom Tissue	Angel Soft White & Colors	8 roll pkg.	79¢
Manor House Coffee		2 lb. can	$1.40
Manor House Coffee		1-lb. can	79¢
Gerber's Baby Cereal		2 8-oz. pkgs.	39¢
Boned Chicken	College Inn	5½-oz. jar	59¢
Chicken a la King	College Inn	10½-oz. can	59¢
Pork & Beans	Van Camp's	2 16-oz. cans	33¢
Niblets Corn	Green Giant Brand	12-oz. can	21¢
Mexicorn	Green Giant Brand with Peppers	12-oz. can	22¢
Hunt's Tomato Sauce		2 15-oz. cans	47¢
Bouillon Cubes	Herb-Ox • Beef • Chicken	25-ct. pkg.	39¢
Hills Bros. Coffee	Electric Perc. Reg. or Drip	2 lb. can	$1.41
Star-Kist Tuna	Light Chunk	12½-oz. can	69¢
Kraft's French Dressing		16-oz. btl.	49¢
Cheese Pizza	or SAUSAGE John's "Original" Frozen	15-oz. pkg.	79¢

Jane Parker Bakery

Jane Parker—FRESH
POTATO CHIPS REG. 69¢ 1-lb. pkg. 49¢

Cherry Pie	Jane Parker REG. 59¢	8-inch size	55¢
Cake Donuts	Jane Parker	doz. in pkg	29¢
Potato Bread	Jane Parker REG. 29¢	2 16-oz. loaves	49¢
Egg Buns	Jane Parker Fresh	12-ct. pkg.	49¢

Thrifty Dairy Buys!

Cottage Cheese	A&P Brand	2 lb. ctn.	59¢
Large Fresh Eggs	Grade "A" Sunnybrook	doz. ctn.	49¢
Gelatin Dessert	A&P—Fresh Fruit Cocktail	2 lb. ctn.	49¢
Cheddar Bar	A&P Brand Sharp Cheese	8-oz. bar	49¢

Mel-O-Bit Brand
CHEESE SLICES American or Pimento 12-oz. pkg. 59¢

Frozen Food Variety!

Sultana Frozen
TURKEY DINNERS • CHICKEN • BEEF Your Choice 11-oz. size 49¢

Orange Juice	A&P Frozen "The Real Thing from Florida"	6 6-oz. cans	89¢
Sunnyfield Waffles	Toast and Serve	5-oz. pkg.	10¢
Chocolate Cake	A&P—German Style	12-oz. size	59¢
Charlotte Freeze	Borden's • Choc. • Vanilla • Strawberry	½-gal. ctn.	69¢

Play A&P "WE CARE" SAVINGS DOLLARS

NOTHING TO BUY!

WIN UP TO $1000
HUNDREDS OF CASH PRIZES
PLUS product prizes galore!
INSTANT PRIZES-UP TO $100.00
Win Cash! Win Products! ... Win Mink!
SWEEPSTAKE PRIZE FREE EACH WEEK! ONE MINK STOLE Retail Value $500.00

HERE ARE JUST A FEW OF THE THOUSANDS OF "WE CARE"
CASH WINNERS

Mrs. A. F. Hamonn

Bertha Evans

Douglas Blakey

Fresh Fruits & Vegetables!

WATERMELONS RED RIPE WHOLE ea. 79¢

Russet Potatoes	U.S. No. 1 Northern Grown	20 lb. bag	99¢
Seedless Grapes	California Grown	lb.	29¢
Cantaloupe	Jumbo 27 Size	3 for	$1.00

From Our Party Shoppe... Eckrich's **MINCED ROLL** 59¢ ½ lb.

Also A Complete Selection of Bulk or Sliced Luncheon Meats

The Great Atlantic & Pacific Tea Co., Inc.—These prices effective thru August 19, 1967.

READ USE CLASSIFIED ADS for fast results

DIAL 395-4111 — The Antioch News, Inc. — RATES: 75c First 25 Words - 2c Each Additional Word

ANNOUNCEMENTS

Colds, Hay Fever, Sinus—Hours of relief in every SINA-TIME capsule, Only $1.49. Reeves Drug, Antioch, Ill. (7-14p)

CARD OF THANKS
We wish to thank our many friends and neighbors for their kindness during our recent bereavement in the loss of our son.
Mr. and Mrs. Wm. Goelz
(8c) and family

The Antioch MYF wishes to extend its most sincere thanks to all the parents, friends and merchants who by their help, donations, patronage, and just plain patience helped to make their Old Fashioned Ice Cream Social the huge success it was. (8c)

To Give Away

Electric Range, in working condition. Call 395-0655. 395-0694. (4tfc)

Lost

SIAMESE CAT lost Monday night or Tuesday morning in vicinity of 688 North Main, Antioch. Black and tan, child's pet. Reward. Call 395-0649 or 395-3244. (7-8*)

FOR SALE

Real Estate

3 Bedroom cottage, fully furnished, near beautiful park and beach . . . $4,200

100 feet on channel to Chain. 2 bedroom home, built-in oven and range. Aluminum-sided exterior. House needs completing inside. $15,000

We Are in Need of Houses for Sale. List With Us for Quick Action.

FOR RENT—
Small 2 bedroom lake front home for rent . . $85

NELSON'S
Real Estate and Fire Insurance
HOME OWNER'S POLICIES, ALL OTHER LINES OF INSURANCE Including
AUTO - FIRE - THEFT
MARINE - TRUCK - LIABILITY
COMPENSATION
881 Main St. Dial 395-4420
Antioch, Illinois
Member of Antioch Chamber of Commerce
Senior Citizens Auto Insurance Available

SUMMER DWELLING, 2 bedroom home. Lot 50' x 300' deep. Lake right. 395-4409. (30tf)

LARGE HOUSE with 3 lots 62' x 135', 2 bedrooms, jalousie porch 9 x 23. Water & sewerage, like new. All conveniences. Best offer. 517 Maplewood Drive. 395-1208. (5-6-7-8c)

IN FELTER'S Subdivision, 6-room, year-round house & extra lot. Garage. Perfect condition. Best offer to settle an estate. At Rte. 4, Box 37. Call Hemlock 4-3630 or 423-7527. (52tf)

Household Goods

KENMORE Electric Dryer in good condition. Reasonable. 395-4266. (39tf*)

36-in. Tappan Gas Range with grill in middle. $40; Singer portable sewing machine $25; Dining rm. table & buffet; both for $20; number of miscellaneous items. Phone 395-3739. (1tf*)

FOR SALE—2 piece living room set, in fair condition, Electric massage pad, best offer. Phone El 6-7677. (5tf)

BLUE SOFA, converts into double bed, in good condition, $25. 20-gal. hot water tank, good condition, $10; jet pump, $25; kitchen table & chairs, white, $15; bamboo roll-up drapes to fit large porch: two 11 ft. wide, two 7 ft. wide, one 5 ft. wide, $15. Almost new. Call 395-1205. (8-9*)

To Place Society or News Items Call 395-4111

FREE Classifieds

BUSINESS ADS EXCLUDED

Use this handy coupon to make out your classified ad. This is a good way to make a few extra dollars and also get rid of unneeded items — this means extra dollars for this year's vacation.

....

....

....

....

....

....

....

MAIL OR BRING TO:
THE ANTIOCH NEWS
966 VICTORIA STREET
ANTIOCH, ILLINOIS 60002

Automotive

FOR SALE or trade for real estate: 1967 Plymouth Fury II—383 Motor, Station Wagon, fully equipped. 395-3290. (3tf*)

FOR SALE—Set of 5 whitewall tires 7.50 x 14, good tread. Package deal preferred. Best offer. Chuck Berndt, c/o Hilbert Subdivision, R. Rte. 2, Salem, Wis. Telephone 843-2942. (7tf*)

Boats

BOATS & MOTORS
FAGEOL—44 V.I.P. Inboard-outboard controls and propeller, A-1 condition. Make offer. 395-3290. (52tf*)

Miscellaneous

FOR SALE—7½ H.P. Evinrude outboard motor—new power head, tank, looks like new. 395-2713. (8tf*)

FOR RENT

Apartments

TIFFANY ARMS APARTMENTS
1 AND 2 BEDROOM
Equipped with stove and refrigerator. Unfurnished; Ceramic baths; all utilities paid except electricity
Call for appointment
395-1297
701 Lake St., Apt. 7

COLONIAL RIDGE APARTMENTS
1 AND 2 BEDROOM
Unfurnished
$119 - $135
1244 Main Street
Call
FI 5-9550 395-4427

TWO ROOM furnished apartment, all utilities, near downtown. Phone 395-1077 and 395-9864. (8c)

Houses

FOR RENT
Office space 24 x 20; Factory or garage 45 x 60, north end of Main Street, Antioch. Will rent separately or as 1. Phone Mrs. Bartz, 815 - 385-4920. (41-44c)

FOR RENT—In Antioch, 1-year-old 3-bedroom home, attached garage, full basement, $160 per month. 395-0816. (7tf*)

HOUSE FOR LEASE
Long Lake, Ingleside
2 Bedroom or den. Central Heating, cabinet kitchen, refrigerator stove, tile bath, air conditioning, Master antenna, and garage. Adults, No pets. $110 per month. Sat., Sun., call 587-5809; Thurs., Fri., after 6 p.m., 642-7057. (7c)

HOUSE for rent.—Ideal for teachers. Three bedroom furnished house, on Channel Lake, $125 per month. Available Sept. 1st. Phone 395-3667. (8tf)

To Rent

Home or apartment in Antioch area. Married couple, both teachers. Reasonable rent. Phone 414-654-1225. (7tf*)

Miscellaneous

FOR RENT—New aluminum 14-foot boats, plus motor. East Loon Lake and Deep Lake Road, 1 mile south of Rt. 173. Call 395-0538. (8-11p)

WANTED: 750 x 20 Truck Tire. No junk. 395-3395. (8c)

WANTED

Male, Female Help

WANTED—Baby sitting, 14-year old girl, can sit any time—reliable. 395-2327. (48tf)

HELP WANTED
School Custodian and bus driver, under 55 years. Full time work. Apply at Antioch Grade School office. (7-8c)

FULL OR PART TIME SALES PERSON
Get paid weekly. Sell nursery stock produced by McKAY NURSERY COMPANY, Wisconsin's Greatest Nursery, established over 60 years. Nurseries of over 700 acres at Waterloo, Wisc. No delivering. No investment required. Training provided by experienced landscape designers. Excellent opportunity for hard worker. WRITE McKay Nursery Co., Waterloo, Wisc. (7-8-9c)

YOUNG MAN for mail room and stock work. Full time. Must be physically fit. Phone Mr. Melka, 414 - 862-2331. Gander Mountain, Inc., Wilmot, Wis. (8c)

WANTED—A cleanup boy and a part time girl for clerking in Bakery. Apply in person. Merry-Go-Round Bakery, Antioch, Illinois. ((8c)

HELP WANTED — Clerk in local Antioch store. Hours 9-6, 40 hour week. Steady year round work starting immediately. Write Box B, c/o The Antioch News, 966 Victoria St., Antioch, Ill. 60002. (8c)

HELP WANTED—Woman 25 to 35 as linotype operator. Will train. No experience necessary. Those not interested in permanent work need not apply. Write Box L, c/o The Antioch News, 966 Victoria St., Antioch, Ill. 60002. (8tf)

Employment

GRAPHICS MAN
Wishes to relocate in area. 19 years experience Graphic Design, Catalogs, packaging display. Working knowledge in printing, photography, dark room, silk screen. Full or part time. Write or call, R. Kocmoud, 810 N. Main St., Antioch. Telephone 395-0414. (8)

We used to settle our problems over coffee and cigarettes—now THEY are our problems.

Legal Notice

AN ORDINANCE RELATING TO ST. PETER STREET, ELIZABETH STREET AND HENRY STREET

BE IT ORDAINED BY THE BOARD OF TRUSTEES OF THE VILLAGE OF ANTIOCH, ILLINOIS:

SECTION 1: ONE-WAY STREET. St. Peter Street within said Village is hereby designated as a one-way street and vehicular traffic shall move only in a Northerly direction upon said street and movement of traffic in the opposite direction is prohibited.

SECTION 2: ONE-WAY STREET. Elizabeth Street within said Village is hereby designated as a one-way street and vehicular traffic shall move only in a Westerly direction upon said street and movement of traffic in the opposite direction is prohibited.

SECTION 3: ONE-WAY STREET. Henry Street within said Village is hereby designated as a one-way street and vehicular traffic shall move only in a Southerly direction upon said street and movement of traffic in the opposite direction is prohibited.

SECTION 4: SIGNS. Suitable signs may be erected and maintained for the purpose of regulating the movement of traffic in accordance with this ordinance.

It shall be unlawful for any person to drive any vehicle in violation of such signs or other devices so placed in accordance with this ordinance.

SECTION 5: OBSTRUCTION OF TRAFFIC. No vehicle shall be operated or allowed to remain upon any of said streets in such a manner as to form an unreasonable obstruction to the traffic thereon.

SECTION 6: PENALTY. Any person, firm or corporation violating any provision of this ordinance shall be fined not less than Five Dollars ($5.00) nor more than Two Hundred Dollars ($200.00) for each offense.

SECTION 7: REPEAL. All ordinances or parts of ordinances in conflict herewith are hereby repealed.

SECTION 8: EFFECTIVE DATE. This ordinance shall be in full force and effect from and after its passage, approval and publication as provided by law.

RAYMOND P. TOFT
Mayor

ATTEST:
Clarence B. Shultis
Village Clerk

Presented and read, October 6, 1964.
Passed and approved, October 6, 1964.
Published, August 17, 1967.

APPROVED:
Edward C. Jacobs,
Village Attorney
(8c)

Miscellaneous

LOSE WEIGHT safely with Dex-A-Diet Tablets. Only 98c at Reeves Drugs. (7-18p)

WANTED—Ride to town from Rena Ave. & Grass Lake Road, around 8:30 a.m. to 9 a.m., three days per week Wednesday, Thursday, Friday. 395-2646. Peg Leider. (7tf*)

Nervous? Can't sleep? Try "Sleepers". Guaranteed results or money back. Only 98c. Reeves Drug. (7-12p)

SERVICES

GERT'S a gay girl—ready for a whirl after cleaning carpets with Blue Lustre. Rent Electric shampooer, $1. Antioch V & S Hdwe, 910 Main St., phone 395-4200. (8)

FOR GOOD LIFE INSURANCE CONSULT
J. P. MILLER
Rt. 59, Post Office Box 142
DIAL 395-1232 - Antioch, Ill

ROOFING - SIDING INSULATION
All Types of Roofing—
- Built-up Roofing for Flat Roofs
- Tar and Gravel
- All Types Asphalt Shingles

☆ SIDING ☆
Aluminum - Insulated - Asbestos
ALUMINUM
Doors, Windows, Jalousie, Porch, Roll or Permanent Awnings
BURLINGTON ROOFING & INSULATING CORP.
472 Milwaukee Avenue
Burlington, Wisconsin
414 - 763-6131

ELECTROLUX Cleaner and Air Purifier
E. W. EDWARDS
Factory Representative Electrolux Corporation Sales & Service, 600 Parkway Ave., Antioch, Illinois. Phone 395-0319 after 4 p.m. or weekends. (7 tf)

R. D. LUDWIG
- Trucking & Excavating
- Basement Excavating
- Parking Lots & Driveways
- Septic Systems installed & repaired

Tel. Antioch 395-1055. (11c)

FOR GOOD AUTOMOBILE INSURANCE CONSULT
J. P. MILLER
Rt. 59, Post Office Box 142
DIAL 395-1232 - Antioch, Ill

FURNACES CLEANED AND REPAIRED
Oil Burner Service
A. J. EGGERT
Camp Lake, Wis.
Tel. 414-889-4631

FOR GOOD FIRE INSURANCE CONSULT
J. P. MILLER
Rt 59, Post Office Box 142
DIAL 395-1232 - Antioch, Ill.

Business Cards
Our Prices Start At
$6.00 Per 1000
Antioch News, Inc.
966 Victoria Street
ANTIOCH ILLINOIS

Lindenhurst News

By Mrs. Bernice Bernau
Elliot 6-5649

Marian Girls News

Ten girls have completed the second step toward receiving their Marian Award. The investiture ceremony will be held at Prince of Peace Church on October 7, the Feast of the Holy Rosary, with Father David Lynch, pastor, presiding. The pioneer group for the parish are Donna and Judy Sokup, Patricia Mohar, Carol Buksas, Kathy Hartwig, Vicky Mitchell, Andrea Lentine, Joanne La Velle, Jeannie Kleffner and Therese Rosol. The Altar and Rosary Sodality sponsors the girl scout group.

The girls have been meeting twice a month for almost two years. The girls have made cord rosaries for the men in service, colored Easter eggs for the retarded children at St. Joseph's Home at Lake Zurich, attended a Holy Hour and visited the convent of the Sisters of Perpetual Light in Libertyville, attended a Day of Recollection at St. Benedict's Abbey on Benet Lake, had three guest speakers from St. Mary's Seminary in Mundelein, toured the Queen of Angels Mausoleum, had an exhibit at the Cadet Fair and attended two Prince of Peace Altar and Rosary meetings. They also had to keep a note book, that has to be marked by Father Lynch, and will have to be completed before they receive their award. They will have to complete 40 projects before October 7.

Any woman interested in advising the next group of girls, should call either Mrs. Joseph Mohar or Mrs. Harold Sokup. To be eligible for the Marian Award, a girl must be in the seventh grade or twelve years of age, and be an active scout.

European Vacation

Ten high school students have just returned from a four week vacation in Europe, where they studied European Government and Current Affairs. Local girls are Amy Mindak, Gloria Gustafson, Pam Polzin, Candy Horn and Cindy Branon. One young man, Louis Neilson, also was on the trip. Miss Nicholas of Grayslake, was their teacher and chaperone.

They had classes in the morning, went on tours in the afternoons and evenings, and traveled during the night. They flew to Rome, staying there 11 days, visiting Pompeii and Florence. They stayed three days in Venice, going to see how they make glass and watching the women make exquisite lace by hand. They took a train to Switzerland, where they stayed five days. They went on tours in Bern, San Feres, just outside of Geneva and Interlochen. Three days were spent in Beauvais, France, near Paris. They saw the Eiffel Tower, the Louvre, the Follies, churches, etc. They also studied in Nottingham and London, England.

The young folks will have a lot to tell their classmates at Antioch High School when they return in September.

Camp-out in Wisconsin

Frank and Helen Mindak and three of their four children, Dawn, David and Dale, camped along the Mississippi River in Wisconsin for a week. They spent one evening with Helen's nephew, Richard Malmstrom and family, in LaCrosse.

Gabriel Leadership Course

The Gabriel Leadership Course is scheduled to start the first week in September at Prince of Peace Church. Anyone interested in attending the classes are asked to call Frank Skrzynecki at 356-8657 for more information.

Holy Name Retreat

The Holy Name Society is sponsoring a retreat September 22-23-24. Mark your calendar now and plan to attend that week-end with other members of the parish. For more information call Frank Skrzynecki, 356-8657.

Woman's Club Report

Members of the Lindenhurst Women's Club are selling tickets for the dance on August 26 at the Lindenhurst Civic Center to benefit the West Miltmore Beach. Money is needed to rebuild piers, add sand and keep up the beach. Residents of Lindenhurst, Venetian Villa and West Miltmore have use of the private beach. Frank Kuden's orchestra will play from 9 p.m. until ?. Donation of $1.00 includes free sandwiches and coffee. Anyone who would like to buy a ticket may contact any member of the club or Verne Mortensen.

Other business discussed was the Art Fair sponsored by the Lindenhurst Women's Club, to be held Sunday, November 12 at the Civic Center. Sewing, painting, crocheting, knitting, anything hand made, cooking, baking, canned may be exhibited. Ten percent would go to the club on any item sold at the Fair. Any one may have a booth at the Fair. Call Pat Parpan for more information.

Zenia Neumann, chairman of the rummage sale to be held Saturday, Sept. 23 at the Lindenhurst Civic Center, asks members to donate clothing, furniture and other items for the sale. Anyone who has anything to donate may call her at 356-5119.

Eve Swanson is chairman for the members' children's Christmas party. On the committee are Dorothy Thompson, Jennie Volpentesta, and Helen Myslinski.

The ladies discussed renting the civic center to the school to be used for classrooms. Work is to start soon on enclosing the stairs leading to the basement. The Women's Club is paying for the work.

The ladies voted to place their meeting night dates, Dinner-Dance and Christmas potluck dates on the Lake Villa Band Association's calendar.

They also agreed to hold a meeting at the Allendale School some time. No date was set. Members would make an individual donation.

Former members of the club are to be invited to the September meeting. It is hoped they all will accept the invitation.

Guests were Mariko Bloom, Verla Williams, Carol Brendel and Betty Halverson. Also Mrs. Georgene Brown of Chicago, who was visiting Brs. Bridie Gibbons.

Hostesses were Pat Parpan, Kate Nordness and Bernice Bernau. Twenty-seven members attended.

Reading Back

Last Sunday afternoon, I was reading some of my back news stories and wondered how many of you remember these ladies' clubs: "The Q'T's," the "Locks," (Loyal order of the Cackling Hens), "The Gad-A-Bouts," and The Ivy Cancer Club." Several Teen clubs, Boys' Clubs, Lindenhurst Jr. Police Club and the Lindenhurst Garden Club that had such a large membership, that every year they were able to hold a Garden Show. The club is still going, but the membership has dropped. If you enjoy gardening and flowers, it might be worth your while to join when they resume in September. The "Q'T's" and the Ivy Cancer Club had a couple of cute get-togethers when they called on the member to "Come as You Are." Ivy's members were picked up by Grace Slove at 9 a.m., so you can imagine how some of them looked. The "Q'T's" were called in the evening, and told to come to the meeting later in the week, just the way they looked when they were called. Some came in pajamas and with their hair in curlers. Those were the days! What is your club doing?

Second Child

Ronald and Jean Hlavin, 314 Thornwood Dr., welcomed their second daughter at Victory Memorail Hospital in Waukegan on August 9. Little Pamela Ann tipped the scales to 7 pounds, 12 ounces. The other little girl is named Patricia Lynn.

The grandparents are Mr. and Mrs. Arthur Hlavin of Venetian Village and Mr. and Mrs. Steve Willson of Round Lake. Mrs. Hlavin taught second grade, at Hooper School for the past four years, but has resigned to care for her family.

Visit Denmark

This was the year for European vacations. Hilmar and Erna Hansen of 2200 E. Countryside visited Horsens, Denmark, where Erna's two sisters and brother and Hilmar's sister-in-law lived. They flew there on the same plane that Thor and Zenia Neumann did, and they returned home together. They met over there the last week in Copenhagen and toured the country together. This was a sentimental journey for the Hansens as this was their first trip back since they left there in 1924 when Hilmar came here, and 1927 when Erna came over. They visited old friends, former homes and the graves of their parents. They were homesick after these many years, but are content now.

They were saddened to learn that Hilmer's brother, Einar of Westmont, died of a heart attack the week before they came home. He was 62.

Money still talks, but you have to increase the volume to get the message through.

A to Z
COMMERCIAL PRINTING
High Quality
Low Costs
The Antioch News

PRE-CUT LETTERS Available Now!

We Have Received A Large Assortment of Black and Red Pre-Cut Gummed Paper Letters, Numbers and Characters for all Types of Posters and Display Signs. These Letters are Easily Mounted by Moistening

When You Come to this Office for Poster Board Ask About these Beautifully Colored Letters. You May Buy Just What is Needed for One, Two or A Dozen Signs.

THERE ARE 4 SIZES
3/4 — 1 1/4 — 1 3/4 — 3 1/4

The Antioch News, Inc.
966 Victoria Street, Antioch, Illinois

we care

A&P has nationally famous brands no one else has!

Your A&P has all the brand names you know and want... Del Monte, Campbell, Nabisco, Heinz, Kraft...just to name a few.

But your A&P has more brands like A&P, Ann Page, Jane Parker...just to name a few.

These exclusive A&P Brands have earned their nationally famous reputation. How?

By virtue of quality.
Quality so outstanding, we guarantee without condition, that they are the equal of or better than any brand you know.

If assured quality isn't enough, and if you're concerned about your food costs, think of this! A&P's own nationally famous brands offer you assured savings... meaningful savings.

Not every store can offer you this. A&P can...and does. Shouldn't A&P be your store?

COPYRIGHT © 1967, THE GREAT ATLANTIC & PACIFIC TEA CO., INC.

Enjoy The Guaranteed Taste of "Super-Right" Meats!

A&P's SUPER RIGHT—U.S. GOV'T INSPECTED

FRESH FRYERS

CUT UP 33c lb.

4-LEGGED FRYERS	DOUBLE-BREASTED	FRYER LEGS
lb. 39c	lb. 39c	lb. 49c

Fix with FRYING MAGIC 20-oz. pkg. 39c

WHOLE 2½-lb. avg. 29¢ LB.

Lunch Meat	SLICED BOLOGNA, PICKLE LOAF, COOKED SALAMI	8-oz. pkg.	39c
Smoked Pork Hocks	A&P's SUPER RIGHT	lb.	49c
Pork Tenderloin	A&P's SUPER RIGHT	lb.	99c
Chuck Steaks	A&P's SUPER RIGHT BLADE CUT	lb.	59c
Delmonico Steaks	A&P's SUPER RIGHT BLADE CUT	lb.	$1.89
Halibut Steaks		lb.	59c

A&P's Super Right
ROTISSERIE ROAST
Top Round Boneless, Rolled & Tied lb. 99¢

Hickory Smoked—Sliced
ALLGOOD BACON
2 lb. pkg. $1.35 — 1-lb. pkg. 69¢

Super Right—Fancy
SLICED BACON
THICK SLICED 2 lb. pkg. $1.45 — 1-lb. pkg. 79¢

DON'T MISS EXPO '67 MONTREAL OPEN UNTIL OCTOBER 27

Good Buys on Fine Groceries!

BUY NOW & SAVE! Kleenex Tissue 2 200 ct. pkgs. 47c

A&P Grape, Tropical Punch or Orange Drink 3 46-oz. cans 79c

A & P Orange Drink 3 46 oz. cans 79c

Ketchup	Garden Relish	Iced Tea Mix	No-Cal Sweetener
Ann Page 2 14-oz. btls. 39c	Ann Page 18-oz. jar 45c	Our Own Instant, Lemon and Sugar Added 3 1½-oz. pkgs. 29c	Ann Page 12oz. btl. 99c
A&P Coffee Perc. or Drip, OUR FINEST QUALITY 2 lb. can $1.29	**Wine Vinegar** Ann Page 16-oz. btl. 29c	**Dry Milk** WHITE HOUSE INSTANT PKG. MAKES 12 QTS. pkg. $1.09	**Lunch Meat** Super Right 12-oz. can 47c

Ripe Olives	Wyandotte Brand Medium	7-oz. can	29c
Shredded Wheat	Spoon-Size Nabisco Cereal	12-oz. pkg.	26c
Nabisco Ritz Crackers		12-oz. pkg.	37c
Sal Soda	Concentrated Arm & Hammer 5c Off Label	55-oz. pkg.	34c
Folger's Coffee	Reg. or Drip	2 lb. can	$1.37
Listerine Antiseptic		14-oz. btl.	95c
Lysol Cleaner	For Toilet Bowls 5c Off Label	16-oz. blt.	44c
Curad Band Aids		57-ct. pkg.	69c
Dial Bath Soap		2 bath size	39c
Bathroom Tissue	Angel Soft White & Colors	8 roll pkg.	79c
Manor House Coffee		2 lb. can	$1.40
Manor House Coffee		1-lb. can	79c
Gerber's Baby Cereal		2 8-oz. pkgs.	39c
Boned Chicken	College Inn	5½-oz. jar	59c
Chicken a la King	College Inn	10½-oz. can	59c
Pork & Beans	Van Camp's	2 16-oz. cans	33c
Niblets Corn	Green Giant Brand	12-oz. can	21c
Mexicorn	Green Giant Brand with Peppers	12-oz. can	22c
Hunt's Tomato Sauce		2 15-oz. cans	47c
Bouillon Cubes	Herb-Ox • Beef • Chicken	25-ct. pkg.	39c
Hills Bros. Coffee	Electric Perc, Reg. or Drip	2 lb. can	$1.41
Star-Kist Tuna	Light Chunk	12½-oz. can	69c
Kraft's French Dressing		16-oz. btl.	49c
Cheese Pizza	or SAUSAGE John's "Original" Frozen	15-oz. pkg.	79c

Jane Parker Bakery

Jane Parker—FRESH POTATO CHIPS REG. 69c 1-lb. pkg. 49¢

Cherry Pie	Jane Parker REG. 59c	8-inch size	55c
Cake Donuts	Jane Parker	doz. in pkg	29c
Potato Bread	Jane Parker REG. 29c	2 16-oz. loaves	49c
Egg Buns	Jane Parker Fresh	12-ct. pkg.	49c

Cottage Cheese	A&P Brand	2 lb. ctn.	59c
Large Fresh Eggs	Grade "A" Sunnybrook	doz. ctn.	49c
Gelatin Dessert	A&P—Fresh Fruit Cocktail	2 lb. ctn.	49c
Cheddar Bar	A&P Brand Sharp Cheese	8-oz. bar	49c

Thrifty Dairy Buys!

Mel-O-Bit Brand CHEESE SLICES American or Pimento 12-oz. pkg. 59¢

Frozen Food Variety!

Sultana Frozen TURKEY DINNERS • CHICKEN • BEEF Your Choice 11-oz. size 49¢

Orange Juice	A&P Frozen "The Real Thing from Florida"	6 6-oz. cans	89c
Sunnyfield Waffles	Toast and Serve	5-oz. pkg.	10c
Chocolate Cake	A&P—German Style	12-oz. size	59c
Charlotte Freeze	Borden's • Choc. • Vanilla • Strawberry	½-gal. ctn.	69c

Play A&P "WE CARE" SAVINGS DOLLARS

NOTHING TO BUY!

WIN UP TO $1000
HUNDREDS OF CASH PRIZES
PLUS product prizes galore!
INSTANT PRIZES-UP TO $100.00
Win Cash! Win Products! ...Win Mink!
SWEEPSTAKE PRIZE FREE EACH WEEK! ONE MINK STOLE Retail Value $500.00

HERE ARE JUST A FEW OF THE THOUSANDS OF "WE CARE" CASH WINNERS

Mrs. A. F. Hamonn

Bertha Evans

Douglas Blakey

Fresh Fruits & Vegetables!

WATERMELONS RED RIPE WHOLE ea. 79¢

Russet Potatoes	U.S. No. 1 Northern Grown	20 lb. bag	99c
Seedless Grapes	California Grown	lb.	29c
Cantaloupe	Jumbo 27 Size	3 for	$1.00

From Our Party Shoppe... Eckrich's MINCED ROLL 59c ½ lb.

Also A Complete Selection of Bulk or Sliced Luncheon Meats

The Great Atlantic & Pacific Tea Co., Inc.—These prices effective thru August 19, 1967.

Bankers Champs of Babe Ruth League

The First National Bankers lead the pack at the close of the 1967 season. Tom Tossey played a fine First Base for the Bankers all during the '67 season, but he topped this fine play by being presented with a trophy representing his efforts at the plate. Tom was the league's leading batsman with 21 hits in 35 times at bat for an impressive .600 average.

Final Standings

	W	L	%
1st Nat'l Bankers	11	2	.846
Antioch Merchants	8	7	.467
J. C. Boosters	6	8	.428
Advertiser	3	11	.214

1967 Babe Ruth Top Batting Averages

(Minimum 20 times at bat)

	AB	Hits	Pct.
Tom Tossey	35	21	.600
Chuck Jester	25	12	.480
Jim Carlson	33	13	.399
Ted DeBoer	23	8	.348
Jim Revell	24	8	.333
Jim Rockow	31	10	.328
Gary Slagle	36	11	.306

1967 Top Pitchers' Records

	W	L
Marty Romaine (Bankers)	4	1
Bill Albano (Bankers)	4	1
Rick Nelson Bankers	2	0
Jim Carlson Advertiser	5	2

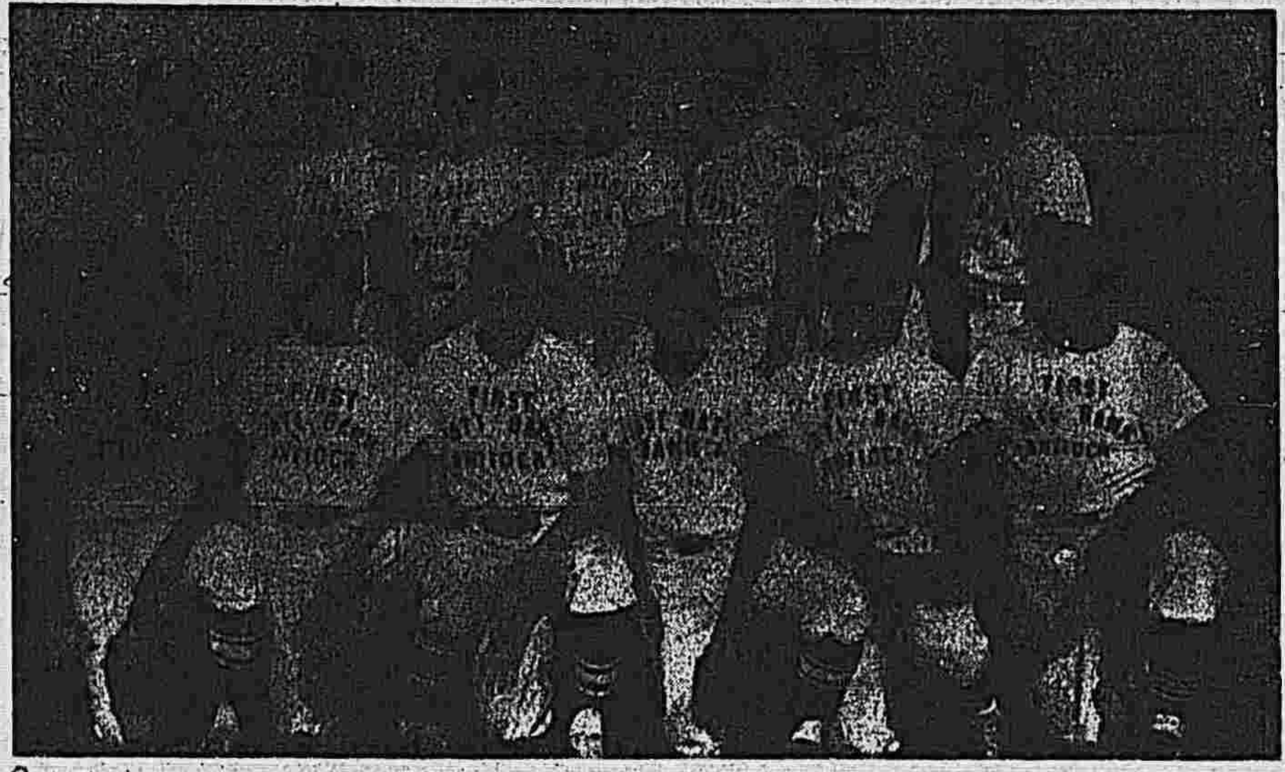

Babe Ruth League Champions. THE BANKERS. Front row, left to right, Lou Nielsen, Marty Romaine, Kevin O'Neill, Erv Nevitt, Tom Tossey and Jim Kopriva. Back row, left to right, Manager Dale Starkey, Rick Nelson, Wayne Simon, Tom Mueller, Chuck Jester, Bill Albano, Jim Revell, Ted DeBoer and Coach Bill Nauman were absent when the picture was taken.

Rifles Stun Ohio Colts

Fresh from a stunning victory over the rugged Dayton, Ohio Colts of the Midwest League in their Shrine Charities Bowl opener, the Lake County Rifles will open defense of their Central States Football League title at 8 p.m. Saturday, August 19, at Waukegan's Weiss Field, hosting the newly revamped Sheboygan Redwings.

Some 3800 fans watched Lake County send the Colts galloping back to their Dayton carral, smarting form a 35-12 defeat. The Rifles drew first blood on a 33 yard field goal by Wayne Miller. In the second quarter the Colts capped a 92 yard drive by scoring the game's first TD. The PAT failed, leaving the score 6-3 in Dayton's favor.

After Dick Wolff returned the Dayton kickoff 17 yards to the Rifle 42, Lew Flinn threw a short pass to Angelo Dabiero, who raced 58 yards past all defenders to score six points and put Lake County on top 9-6.

The kickoff was returned to the Dayton 35. After a series of plays in which the Rifles defense stalled the Dayton offense completely, Lake County recovered a fumble. With seven seconds until half time, Bill Bodle carried the ball 16 yards into the end zone. It took three attempts, two scrapped by penalties before Wayne Miller's kick failed and the score stood 15-6 at the half.

Dayton opened the second half by running back the kick-off 85 yards. Wolff, the Rifles' All-League defensive half-back, overhauled Dayton's fleet Tony Lewis from behind to prevent the score.

Two plays later, the Colts managed to get their second TD and again come within three points of Lake County. Dayton's kick was blocked. Always a second-half ball club, the Lake Countians proved their mettle in 15 football minutes. Dick Wolff intercepted a Dayton pass on the fourth play of the quarter and scampered 12 yards for a touchdown, making the score 21-12 in favor of the Rifles.

The final pair of Lake County tallies came on short plunges by Bodle and fullback Maurice Guins. Miller's conversions made the final score 35-12.

Lake County gained over 270 yards, 150 acquired on the ground, with Bodle accounting for 65 in 13 carries.. QB Lew Flinn connected for 9 of his 17 aerial attempts. Lake County's defense held Dayton to less than 200 yards total.

In other exhibition openers, Madison downed West Allis 24-6; Racine defeated Burlington, Iowa, 64-0; Sheboygan over West Des Moines 31-0; the Northwest Travelers squeaked by Delavan 18-13, and Manitowoc beat Omaha 45-20.

Tickets to all Rifles games are available at the State Bank of Antioch.

The Sox defeated the Tigers to take the 1967 Little League championship. Front row, left to right, Jim Caldwell, Gary Lyons, Tim Mieure, Mike Costoff, Jim Fischer, Dennis Thain, Ron Sheedlo, Mike Holem. Back row, left to right, Manager John Warsing, Gary Glover, Allen Glover, Bud Newton, Tim Garwood, Ken Plant, Steve Petersen, Howie Warsing. The Sox are sponsored by Gibbs & Jenssen.

Crashes & Pile-Ups As Harris Wins

Duane Harris, defending modified stock car champion, won his second 50 lap feature race of the season Saturday night at Lake Geneva Speed Center. This win came before the largest crowd ever to attend stock car racing at the Lake Geneva Speed Center.

The win as far from an easy one for Harris who was involved in a bad accident on the first lap of one of two starts. Ray Dobbs hit the wall out of the number four turn and bounced off Pop Kline's car triggering a massive pile up. Harris wound up turned around with a blown rear tire.

Phil Horch's A-4 modified was badly bent and had a broken axle. Pop Kline had his throttle jam open and although the car was out of gear, it blew the flywheel and clutch assembly before he could hit the kill button. When this happened, exploding parts shattered the wire grounding his ignition and before he could get out of the car and pull the wire soff the engine, his tachometer had passed the 10,000 RPM mark. Several minutes were necessary before the race could be resumed.

George Fisher took the lead but was soon overhouled by Phil Horch and then the battle between him and Harris lasted for several laps before Harris went by and stretched out a lead until the 39th lap when Tom Anderson and Lauren Lawrence collided in the fourth turn bringing out the red flag. From there on, it was just closer but no cars changed positions.

Jim Sullivan of Antioch brought out his new Plymouth powered modified and proceeded to win every race he entered by capturing both the first heat and semi-feature. Both wins came from a last place start.

Illinois drivers nearly shut out the Wisconsin drivers as only Don Scorce from West Allis was able to crack the win column for the Wisconsin fans. It is usually the other way around with more wins going to the Wisconsin drivers.

The Ladies Powder Puff Race had three different leaders with Marilyn Heminover coming from second place three different times to get the win.

In late model racing, Gary Drews struck a spinning car on the back stretch that put his car up into the air for several feet before coming back on all four wheels.

Don Scorce, a veteran modified stock car driver from West Allis, pushed his blue Bomb Modified stock car ahead by only inches in the 30 lap feature race at the Lake Geneva Speed Center Thursday night and stole the win away from Ron Bergsma of Richmond who nearly had his first feature win. Bergsman was ahead all the way and even lead on the very last lap but made just one mistake in the number four turn and that was all Scorce needed to get set up to pass as the cars hit the finish line and Duane Sweeney's checkered flag.

PWP Schedules Dinner Dance

The second Anniversary Dance of Parents Without Partners will be held Saturday, Sept. 23, at Harvey's Supper Club in Kenosha.

Dinner will be served at 7:30 p.m., followed by dancing from 9 p.m. to 1 a.m.

Tiny Links Win Close One, 13-12

Tiny Links of the K.C. Soft Ball league beat out the K. C.'s by a 13-12 score August 9. Mark Poliakon was the winning pitcher, Paul Ferrigan the losing pitcher. Tom's Groceries won on a forfeit from the Antioch News on the same date.

Friday's game between Mouldy's and Homan's Sporting was a high-scoring one, with Mouldy's coming out on top, 20 to 113. Larry Gibson of Mouldy's belted a home run. Low Lynn was the winning pitcher, Bob Hamm the losing pitcher.

Casey's scored 13 runs to Club Alibi's 6, with the help of home runs by Dick Wolf and Don Pyles. Frank Heiselman was the winning pitcher, Charlie Pierce the losing pitcher.

League Meetings At Antioch Bowl

The following bowling league meetings are scheduled at the Antioch Bowl: Thursday, Aug 17, at 8 p.m., the Bi-State league, the Lake Region league and the Thursday afternoon ladies league at 12:30 p.m.

Aug. 18, at 8 p.m., the Pinspotters league.

Monday, Aug. 21, at 8p.m., the Ladies' Classic league.

Aug. 23, the Wednesday Chain O' Lakes league at 8 p.m.

The meetings are for the general membership of the league. Anyone interested in joining the league may attend.

Football Candidates To Report

Roy Nelson, varsity football coach at Antioch High School, has announced that all candidates for teams should report to the High School's annex Tuesday, August 22.

Varsity and sophomore candidates may pick up their equipment and locker assignments between the hours of 8:30 a.m. and 11:30 a.m. The freshmen will be issued equipment from 1 to 3:30 p.m. the same day.

All boys must have had a physical examination and the card returned to the coaching staff before equipment will be issued.

Travel Club Plans Trip To Expo 67

The Co-Op Travel Club will hold its regular monthly meeting on Tuesday, August 22, in Pioneer Hall, 2424 Washington St., Waukegan, at 7:30 p.m.

Alpine Holiday, a one-hour travelogue in color, will be presented by Gerd and Jean Ruetze of Zion.

Final plans for the Expo 67 trip in September will be made with the tour leader, Mrs. Hazel Fox.

Departing for reassignment, Colonel Henry J. Stehling from Beaver Dam, Wis., is presented the Legion of Merit at Hickam AFB, Hawaii, by General John D. Ryan, commander in chief of the Pacific Air Forces (PACAF). Colonel Stehling was cited for his outstanding service to the United States while PACAF deputy chief of staff for civil engineering. He is being assigned similar duty with the Air Training Command headquartered at Randolph AFB, Tex. (U.S. Air Force photo)

Receives Air Force Medal

Colonel Henry J. Stehling from Beaver Dam, Wis., has been decorated with the Legion of Merit, one of the highest U. S. awards for outstanding service to the nation.

Colonel Stehling received the medal at Hickham AFB, Hawaii, for his distinguished performance while serving as chief of staff for civil engineering for the Pacific Air Forces. Cited for his professional and outstanding leadership, the colonel supported the command in providing airpower to maintain the U. S. defense posture in the Pacific and conduct air operations in Southeast Asia.

The colonel has since been reassigned to Randolph AFB, Texas, for similar duty with the Air Training Command.

A former engineer with the Wisconsin Highway Department, Colonel Stehling was commissioned in the Army Corps of Engineers upon completion of Officer Candidate School in 1942. He served in Alaska and the Aleutians during World War II.

The Colonel is the son of Mrs. Mamie Stehling of 1427 N. 10th St., Sheboygan, Wis. He was graduated from Beaver Dam High School and attended the University of Wisconsin. Since entering the Air Force, he has also studied at George Washington University.

Colonel Stehling is married to the former Beatrice V. Hanson, daughter of Mr. and Mrs. Olaf Hanson of Salem, Wis.

When traveling on expressways, plan your trip so that you know your exit. Make sure you know which exit will take you to your destination. If you miss an exit, you must go to the next one. Backing up on an expressway is asking for serious trouble.

Remember, on the turnpike the slowpoke is as dangerous as the speeder. If you can't keep up with the fast pace of other traffic—keep off the pike.

Set New Records On Fast Track

Mike Wolff and Jim Cossman were the big guns at the Waukegan Speedway Saturday night as each shattered a late model track record and each won two races.

Cossman turned in the fastest qualifying lap of the night and then won the trophy dash when leaders Ron Kalous, Al Hagerty and Dennis Burgan all piled up on the final corner.

Wolff raced into the spotlight by lowering Burgan's ten lap mark by over two seconds in the third heat race. Cossman then took a crack at the record, chopping over four and a half seconds off Wolff's newly established record when Jim won the fourth ten lap heat race.

With cool temepratures aiding the carburetion and the track being in excellent condition, a new 30 lap record was almost certainly assured the feature winner—if the race went non-stop.

Wolff sprinted to the lead in only six laps and set out for the record. Blistering the track lap after lap, Wolff beat the two month old record by over 28 full seconds. And besides that, the next nine finishers also timed in below the old standard.

The best duel of the entire race was among early leader Dean Jordan, Hagerty, Cossman and Burgan for second spot. These four exchanged positions on almost every lap for 10 circuits until Cossman gained an advantage on the 20th lap as the cars squeezed three abreast racing out of the second turn.

The hobby stock feature was the wildest ever with only three cars finishing. There were at least five different leaders on the sixth lap as the lead cars crashed and spun all over the track. Dave Fitzsimmons survived the melee to record his first feature win.

The heat races were full of thrills for the fans, too, as Mike Napierala, of Milwaukee, took a slow twisting flip in his hobby stock racer. He was unhurt.

Minutes later in the late model fourth heat, rookie Ken Faulkner, of Libertyville climbed the homestretch wall and skirted the concrete retainer for nearly 150 feet then tumbled nose first onto the track at the finish line.

Whitey Harris rewrote the record books at the Waukegan Speedway Sunday night. Harris set new six and fifty lap records in the evening's midseason championship races.

The 50 lap win marked Harris' first feature win of the season at Waukegan after four second placings. The big night also boosted Harris t osecond in the point standings.

The feature was off to a bad start as eleven cars piled up in the fourth turn on the first lap. The accident eliminated four cars. On the restart, Fran Ansell led for eight laps before dropping out.

Roger Von Otto took first on the ninth and paced the field for four laps before Harris gained the lead.

Meanwhile Bill Bohn spun racing out of the fourth turn and Tom Anderson in missing Bohn crashed hard into the starter's stand. The race continued with Harris out in front. John Reimer passed Otto for second on the 19th lap and that is how they finished.

Bohn recovered and finished strong to nearly nip Etchie Biertzer at the finish line in a photo finish for fourth position.

John Reimer was after a clean sweep as he tied the fastest qualifying time of the season with a blistering :16.35 trial. Harris led all of the way in the dash for a new six lap record, but was just short in the 10 lap heat of another record.

Harris might have set an even better 50 lap mark, except his engine soured in the closing laps. The new record erased Jim Sullivan's standard of two and a half years previous. Sullivan appeared at the speedway in an all-new modified Sunday and was doing well until accidents slowed him. In a heat race crash, "Sully" rode the concrete homestretch wall for over 125 feet . . . only to restart the race to the crowd's delight.

Tom Shaw drove a fine race to win the semi-feature as both he and Chuck Acheson passed the leader, Bill Olsen, on the very final lap. Shaw earlier won a heat race.

Faulkner's Falcon stood on its front bumper when it returned to the track. Bill Shoulders shot under the upended stocker with no damage.

Veteran Dan Kalous unveiled his all-new Chevy II racer Saturday. Kalous cranked off the third fast qualifying time in his first start of the season. Later a burned out pinion bearing trophy dash.

Next Saturday night is the Summer Championship late model stock car races at the Waukegan Speedway. There will be double championship points in all events, plus a fifty lap feature will top off the racing.

Auto Racing

Waukegan Speedway

SATURDAY NIGHT—
50 Lap Late Model August Championship
Hobby Stock & Additional Feature
Demolition Race

SUNDAY NIGHT—
Powerful Milwaukee Modifieds 30 Lap Feature
plus Hobby Stock

¼ Mi. East of Rte. 41 on Washington St.
PHONE ONtario 2-8200
Gates open 6:30 p.m. Time Trials 7 p.m.
First Race 8 p.m.
PACE CAR COURTESY G. L. MILLER DODGE

THE ANTIOCH BOWL
★ NOW OPEN EVERY DAY ★
MEN ★ WOMEN
BOWLERS and TEAMS
WANTED TO FILL
SOME OF OUR LEAGUES
STOP IN AT
THE ANTIOCH BOWL
Rt. 173 & Tiffany Road or Phone 395-1155

Final Summer Clearance
½ PRICE SALE
on all
LADIES' & MEN'S
Summer Clothing
Gibbs & Jenssen
SPORTING GOODS
384 Lake Street Antioch, Illinois
Gibbs & Jenssen
"Carousel"
SHOPPING PLAZA ANTIOCH

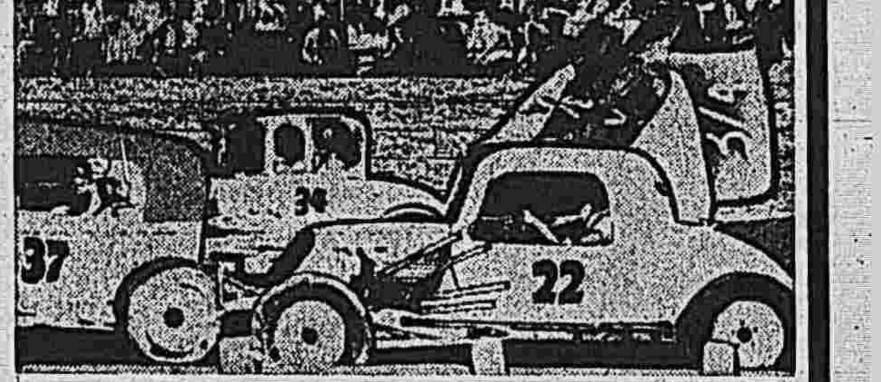

Thrilling Stock Car Racing
Every Thursday and Saturday Night
LAKE GENEVA SPEED CENTER
See Modified Stocks in 30 lap features
THIS SATURDAY NIGHT, AUGUST 19
30-LAP MID-SEASON CHAMPIONSHIP
FOR LATE MODELS
SEE LATE models in raw, all out racing
PLAY TOTAL and win $$$ at the Total FUN and Action Track.
DANCE in the Pit Stop after the Races
Time Trials - 7:00 p.m. Races - 8:15 p.m.
Adults — $2.00 Children — .50c

Although its value as a news story may be past, the events of Antioch's Diamond Jubilee will long remain in the memory of the town's residents. We had so many interesting pictures of activities during the celebration that we could not print them all last week. So we decided to share some of the remaining pictures with our readers this week.

We hope you will enjoy these final memories of Jubilee Days.

Some of the entries in the women's costume contest.

Part of the chorus of "This Is the 75 Years that was-"

Doug Olson was kept busy Friday slicing watermelon.

The Lost Chords, a Barbershop quartet, performed in the musical pageant that opened the Diamond Jubilee.

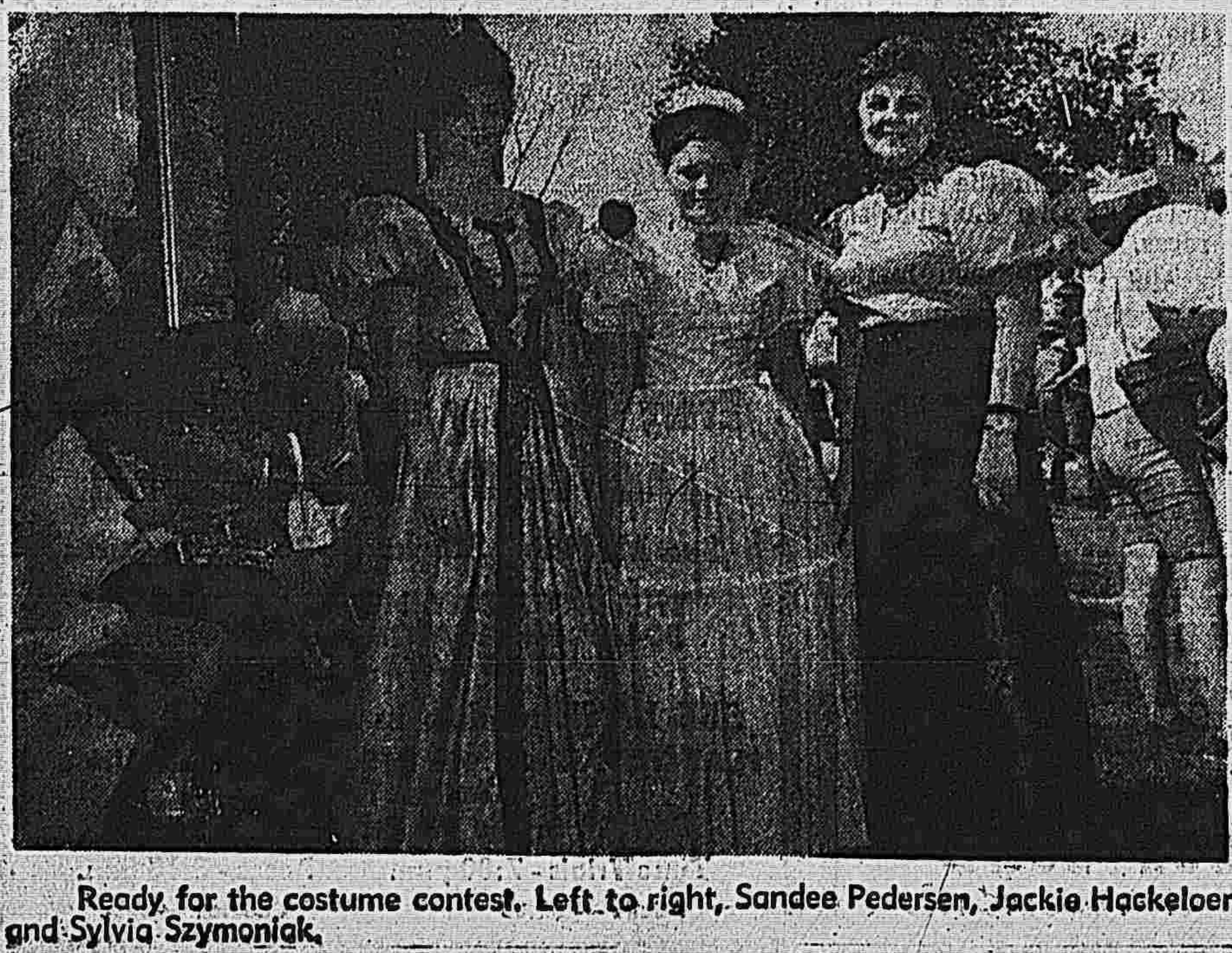

Ready for the costume contest. Left to right, Sandee Pedersen, Jackie Hackeloer and Sylvia Szymoniak.

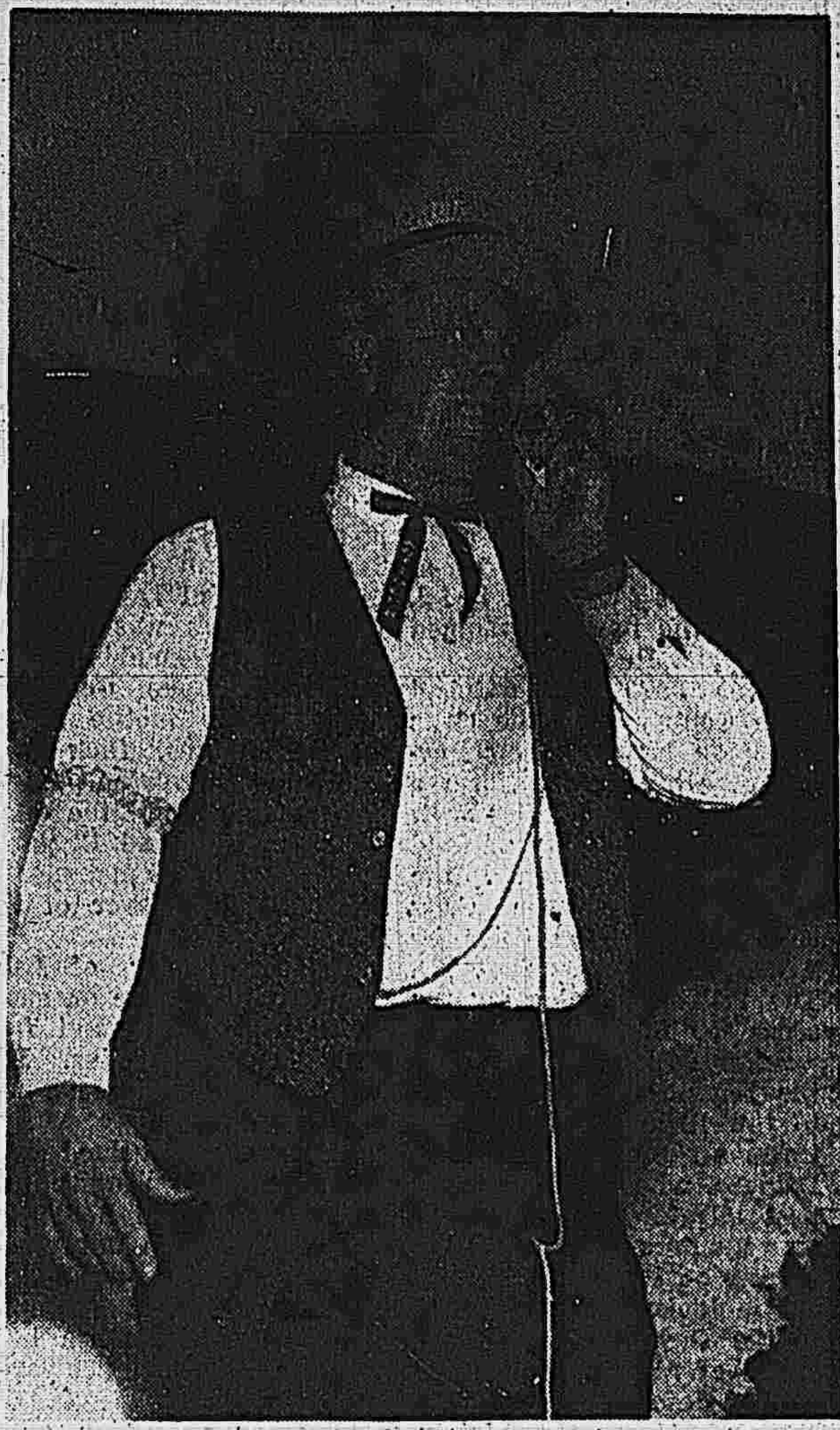

Mayor Raymond Toft welcomed visitors to the Jaycee Beauty Pageant and the Lions Chicken Barbecue.

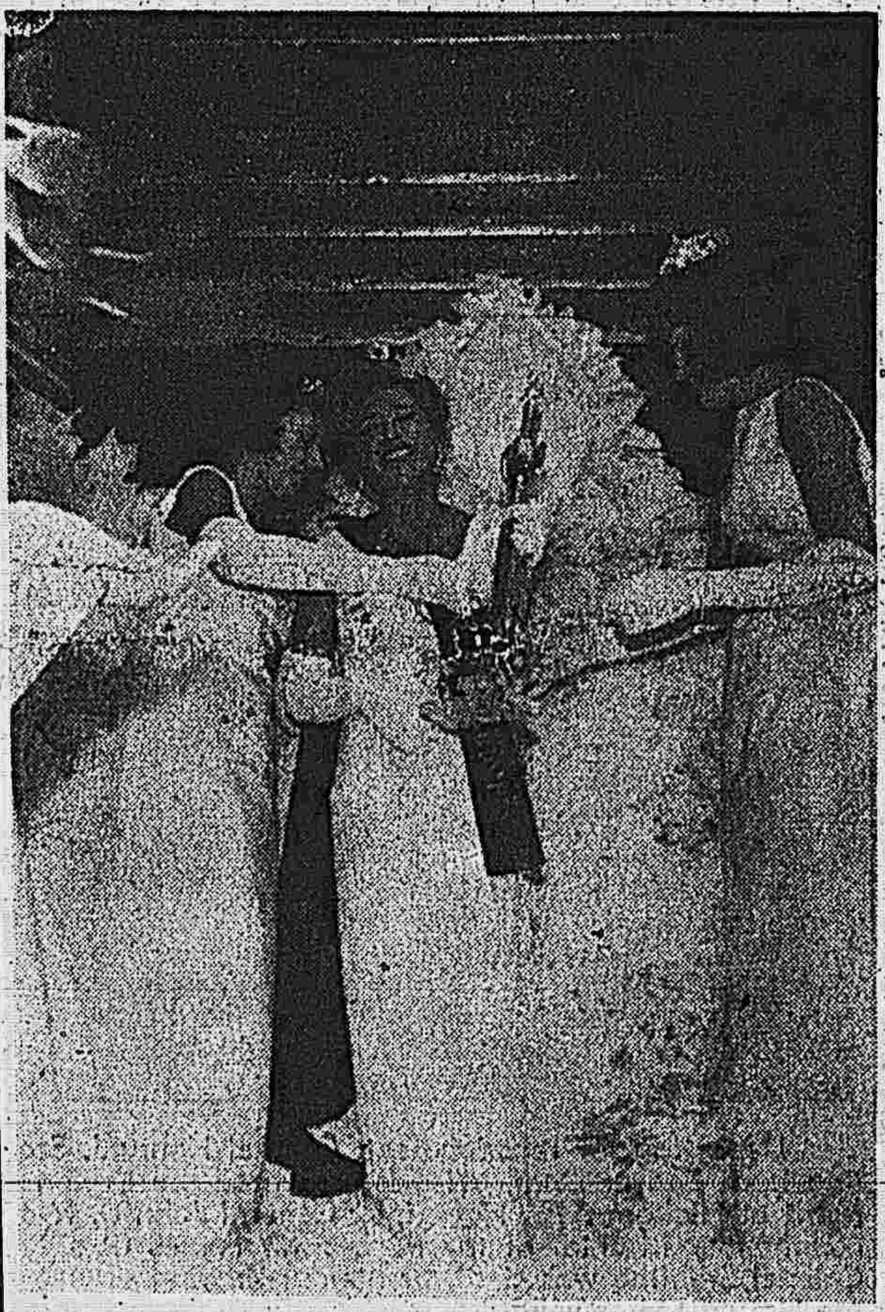

Tears of joy as Joan Lang is named winner of the title of Miss Lake Region Jaycees.

Florence Babusek in the musical pageant.

The three Rockow's, mother and daughters, wore charming costumes of the 1890's for Jubilee Days.

More magnificent beards. That's Steve Rzysko of Charm-Glow in the center.

Lined up for judging. The girls' division of the costume contest.

Don Hartman (left) and Ray Lorenz sported lush beards for the celebration.